

Terrain Above Ground



PVC-u above ground drainage systems

Terrain Above Ground Drainage Systems

Having pioneered the development of solvent-weld systems, Terrain soil & waste products represent the industry benchmark for quality, installation, flexibility and product innovation backed by the highest levels of customer service. Terrain systems include an extensive range of soil & waste drainage products for commercial, industrial, housing and public sector developments, all built on the strength of our Terrain brand. Systems include solvent-weld and Push-Fit options for both soil & waste drainage; overflow, WC pan and trap connectors along with a comprehensive range of adaptors and accessories. Products are available in a range of colours.

- Industry leading range of solvent and Push-Fit soil and waste solutions
- Unique products offer unrivalled installation options
- High quality finish, colour to match all systems
- Suitable for all types of commercial and domestic installations
- Extensive technical experience to support and advise on all aspects of design and installation
- Fully accredited product systems

As you would expect from a market leader our products come with all relevant standards including:

Manufacturing Standards

BS 5255:1989 Specification for Thermoplastics Waste Pipe and Fittings

BS 4514:2001 PVC Soil and Ventilation Pipes, Fittings and Accessories

BS EN 1329:2000 Plastic Piping Systems for Soil and Waste Discharge

BS EN 1566:2000 Plastic Piping Systems for Soil and Waste Discharge (Chlorinated)

BS EN 12380 A1 Air Admittance Valve

BS EN 12380 A1 Air Admittance Valve (Pleura System)

BS EN 1366-3 Terrain Firetrap Sleeves and Collars

Quality Management Systems Standards

EN ISO 9001:2008 Management System

EN ISO14001:2004 Management System

BS OHSAS 18001:2007 Management System

PASS 99:2006 Integrated Management Registration



Contents

Terrain Above Ground Drainage

100 PVC-u Solvent-Weld	04 - 15
Rainwater Systems	16 - 18
100 Large Diameter	19 - 21
100P PVC-u Push-Fit	22 - 29
200 MuPVC Solvent Weld	30 - 37
300 Polypropylene Push-Fit	38 - 41
400 Traps & Pan Connectors System	42 - 49
500 Waste System Overflow	50 - 52
Accessories/Ancillaries	53 - 54
Terrain Pleura	55
Terrain Firetrap	56
General Principles	57
Sitework Instructions	58 - 69
System Connections	70 - 75
Rainwater Outlets	76 - 79
Design Considerations & Principles	80 - 81
UK Design Principles	82 - 83
Middle East Design Principles	84 - 85
Design Data - Soil & Waste Drainage	86 - 87
Design Data - Rainwater	88 - 89
Fabrication Service	90
Certifications	91
Index	92 - 98

Sustainable Materials

Plastics are among the most researched materials in the world and rapid technological and manufacturing developments made in recent years have allowed for continuous innovation.

Polypipe Terrain pioneered the development of PVC material for the manufacture of drainage pipes and fittings; we remain at the forefront of the industry across the globe with the use of ever-more environmentally friendly materials with no loss of mechanical characteristics.

Utilising a sustainable material composition contributes significantly to an environmentally friendly manufacturing process and gives a finished product that can be recycled in accordance with British Standards.

For further information, please refer to www.polypipe.com

Products marked  in the product listings are available in CAD form for ready incorporation into design drawings. If you would like a disk or CD ROM in the appropriate format, simply contact the Technical Advisory Service.

Terrain Soil System

100 Soil System - PVC-u (solvent-weld)

82, 110 and 160mm PVC-u soil pipes and fittings:

- Wide range of bends, branches and access fittings to meet all application requirements

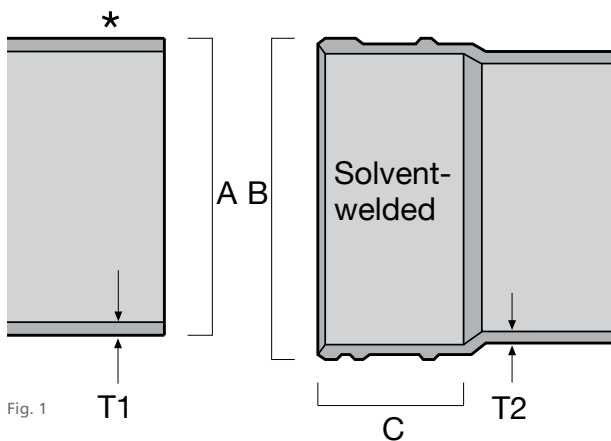

Fig. 1

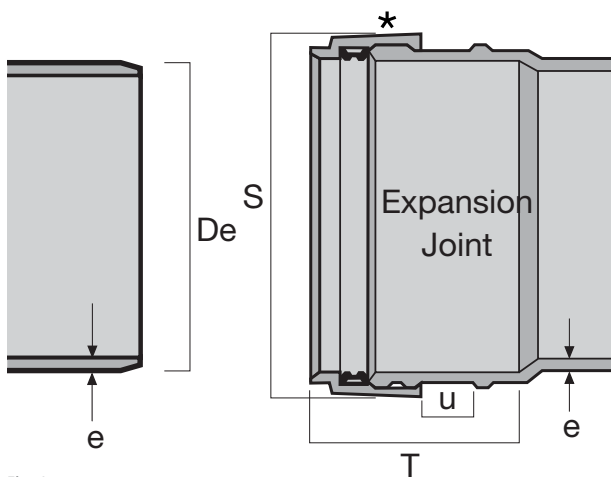

Fig. 1a

82, 110 and 160mm pipe and fittings (Fig.1)

A	B	C	T1	T2
82	95	51	3.2	3.2
110	122	51	3.2	3.2
160	175	76	3.3	3.5

The pipe and socket illustrated here are for solvent weld jointing. The conversion to seal ring expansion joint is made by adding a 109 seal ring adaptor to the socket.

* Some Terrain fittings feature a groove here, as shown on the underside.

82, 110 and 160mm pipe and fittings (Fig.1a)

De	S	e (min pipe)	e (min body of fitting)	U	T
82	102	3.2	3.2	18	72
110	127	3.2	3.2	19	72
160	184	3.3	3.5	25	101

The 109 seal ring adaptor has been drawn in position on the socket of the 100 system fitting to illustrate its application and dimension S. The dimension U is to accommodate all Terrain holderbats.

* Some Terrain fittings feature a groove here, as shown on the underside.

100 Solvent-Weld

Terrain Soil System - 100 Solvent-Weld

Size (mm)	L	T (min)	Colour	Code
SOIL PIPE - PLAIN ENDED				
82	3m	3.2	GBW	100.3.30
82	4m	3.2	GBW	100.3.40
110	3m	3.2	GBW	100.4.30
110	4m	3.2	GBW	100.4.40
160	3m	3.3	G	100.6.30
160	4m	3.3	G	100.6.40

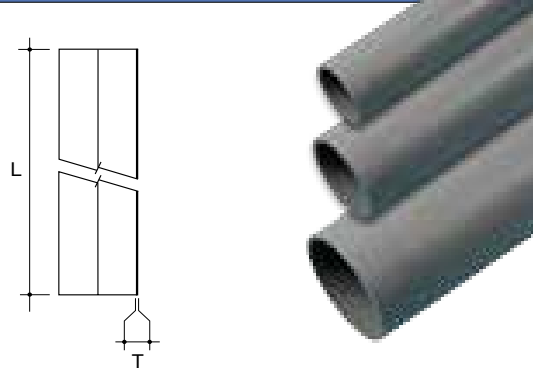

Size (mm)	A	Colour	Code
RING SEAL ADAPTOR - converts any Terrain solvent socket to a ring seal expansion socket			
82	21	GB	109.3
110	21	GBW	109.4
160	26	G	109.6

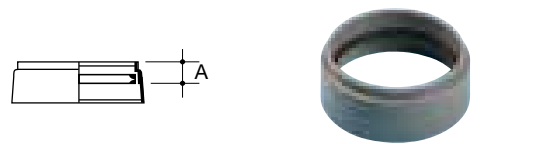

Size (mm)	L	Z	Colour	Code
STRAIGHT COUPLER DOUBLE SOCKET - double solvent socket				
82	92	3	GBW	110.3
110	102	3	GBW	110.4
160	126	6	G	110.6

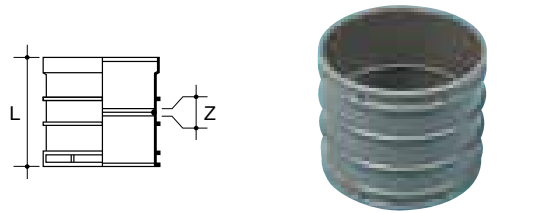

Size (mm)	L	Z	Colour	Code
EXPANSION COUPLER - to allow expansion in longer pipe runs				
82	113	3	GBW	111.3
110	123	3	GBW	111.4
160	152	6	G	111.6

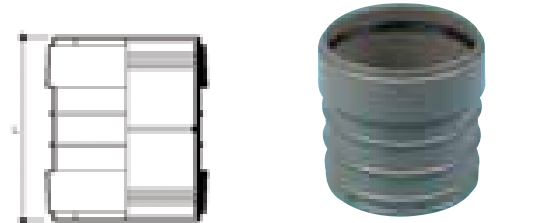

Size (mm)	L	Colour	Code
SLIP COUPLER DOUBLE SOCKET			
82	134	G	111.5.3
110	144	GB	111.5.4
160	175	G	111.5.6

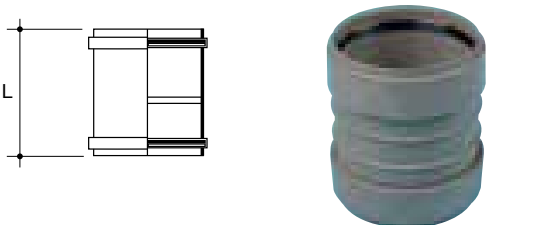

Size (mm)	Angle°	Z1	Z2	Colour	Code
SWEPT BEND DOUBLE SOCKET					
82	92½	102	98	GBW	101.3.92
110	92½	75	83	GBW	101.4.92
160	92½	178	184	G	101.6.92
110	104	80	76	G	101.4.104
110	112½	65	63	GB	101.4.112
82	135	25	25	GBW	101.3.135
110	135	21	30	GBW	101.4.135
160	135	44	44	G	101.6.135

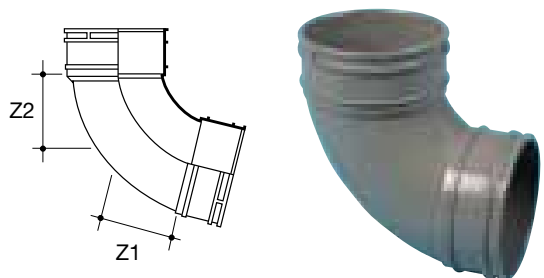

(82mm) 92½° and 135° as standard.
 (110mm) 92½°, 104°, 112½° and 135° as standard.

Terrain Soil System

Terrain Soil System - 100 Solvent-Weld

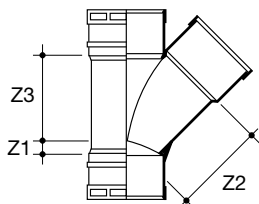
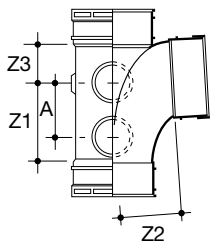
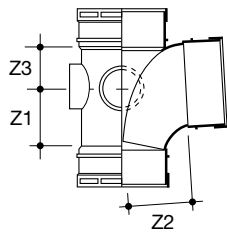
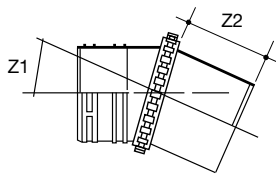
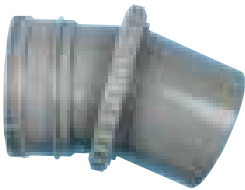
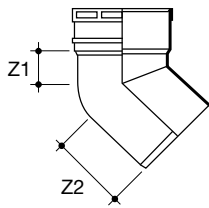
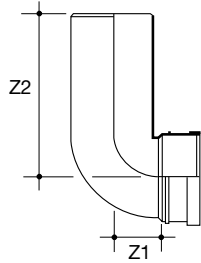

Size (mm)	Angle°	Z1	Z2 (max)	Z2 (min)	Colour	Code
SPIGOT SOCKET BENDS - long tail						
82	92½	41	152	97	G	107.3.92
110	92½	57	197	110	GBW	107.4.92

Size (mm)	Angle°	Z1	Z2 (max)	Z2 (min)	Colour	Code
SPIGOT SOCKET BENDS						
110	135	42	85		GBW	107.4.135
160	135	60	130		G	107P.6.135

Size (mm)	Z1	Z2	Colour	Code
VARIABLE BEND SPIGOT/SOCKET - adjustable 0 - 25°				
110	0 - 25	45	G	107.4.025
Double spigot				
110	0 - 25	45	G	101.4.025

Size (mm)	Angle°	Z1	Z2	Z3	A	Colour	Code
SINGLE EQUAL BRANCH TRIPLE SOCKET - connect to boss horns using 117 boss adaptors (see page 21)							
82	92½	70	83	35		GBW	104.3.92
82	135	19	108	102		GB	104.3.135
110	92½	82	82	54		GBW	104.4.92
110	92½	101	96	50	74	GBW	104.4.924
160	92½	184	178	160		G	104.6.92
With boss connections							
2 boss horns							104.3.92
3 boss horns							104.4.92
4 boss horns							104.4.924
6 boss horns							104.6.92

Size (mm)	Angle°	Z1	Z2	Z3	Colour	Code
SINGLE EQUAL BRANCH - no waste boss connections						
110	104	77	74	72	G	104.4.104
110	135	25	137	137	GBW	104.4.135
160	135	60	195	195	G	104AS.6.135†
160	135	53	198	198*	G	104.6.135

*Push-Fit only

†Cannot be used with 109.6

100 Solvent-Weld

Terrain Soil System - 100 Solvent-Weld

Size (mm)	Angle°	A	Z1	Z2	Z3	Colour	Code
SINGLE BRANCH SPIGOT OUTLET - with boss connections - 4 boss horns							
110	92½	74	103	96	50	GB	104.104.92

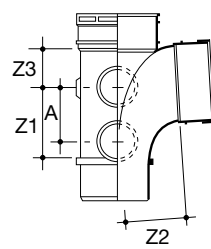

Size (mm)	Angle°	A	B	Z1	Z2	Z3	Colour	Code
SINGLE EQUAL BRANCH VARIABLE BOSS - Spigot outlet, 2 boss horns, 2 waste sockets								
110	92½	142	140	91	83	59	G	104.412.92

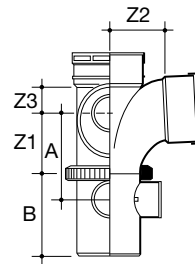

Size (mm)	Angle°	A	B	Z1	Z2	Z3	Colour	Code
SINGLE EQUAL BRANCH VARIABLE BOSS - Socket outlet								
110	92½	142	140	91	83	59	G	104.422.92

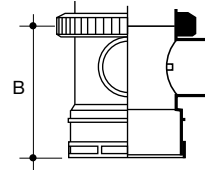

Size (mm)	Angle°	Z1	Z2	Z3	Colour	Code
SINGLE UNEQUAL BRANCH TRIPLE SOCKET - 2 boss horns						
160/110	92½	59	87	62	G	104.64.92

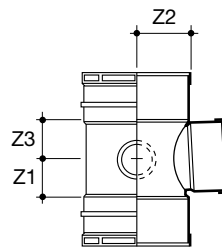

Size (mm)	Angle°	Z1	Z2	Z3	Colour	Code
SINGLE UNEQUAL BRANCH TRIPLE SOCKET - No waste boss connections						
160/110	135	70	165	164	G	104.64.135

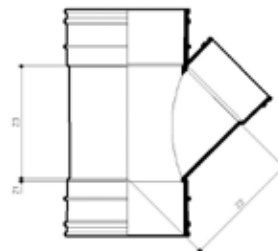

Size (mm)	Angle°	Z1	Z2	Z3	Colour	Code
CORNER BRANCH TRIPLE SOCKET - 1 boss horn						
110	92½	94	83	59	G	106.490.92

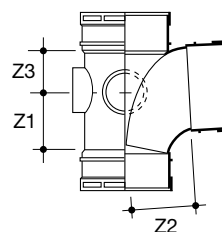

Terrain Soil System

Terrain Soil System - 100 Solvent-Weld

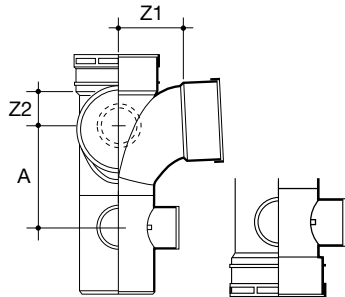

Size (mm)	Angle°	A	Z1	Z2	Colour	Code
CORNER BOSS BRANCH - spigot outlet - 1 boss horn, 2 waste sockets						
110	92½	120	83	59	G	106.490.12

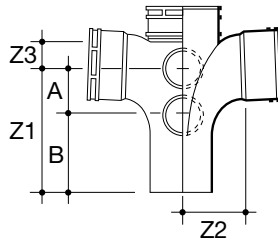
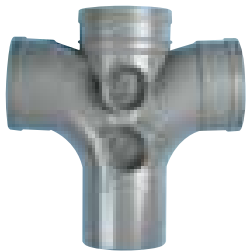

Size (mm)	Angle°	A	Z1	Z2	Colour	Code
CORNER BOSS BRANCH - socket outlet						
110	92½	120	83	59	G	106.490.22

Size (mm)	Angle°	A	B	Z1	Z2	Z3	Colour	Code
DOUBLE BRANCH - spigot outlet, 4 boss horns								
110	92½	75	128	203	96	50	G	106.104.92

Size (mm)	Angle°	A	B	Z1	Z2	Z3	Colour	Code
DOUBLE BRANCH - socket outlet								
82	92½	-	-	70	83	35	G	106.3.92
110	92½	74	-	138	95	50	G	106.4.92

106.3.92 with 2 boss horns. 106.4.92 with 4 boss horns.

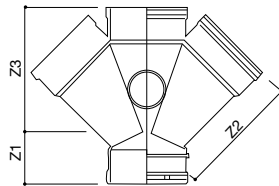

Size (mm)	Angle°	A	B	Z1	Z2	Z3	Colour	Code
DOUBLE BRANCH - no bosses								
110	135	-	-	25	137	137	G	106.4.135
160	135	-	-	196	172	135	G	106.6.135

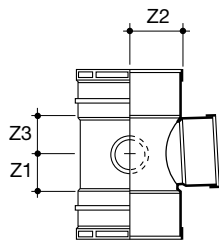

Size (mm)	Angle°	Z1	Z2	Z3	Colour	Code
DOUBLE UNEQUAL BRANCH - 2 boss horns						
160/110	92½	59	87	62	G	106.64.92

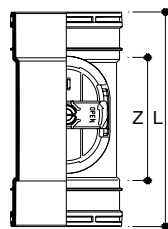

Size (mm)	L	Z	Colour	Code
ACCESS PIPE DOUBLE SOCKET				
110	216	115	GBW	138.4

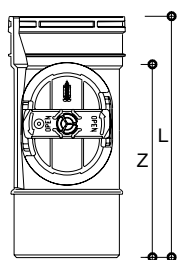

Size (mm)	L	Z	Colour	Code
ACCESS PIPE SINGLE SOCKET				
110	216	166	GB	139.4
160	355	279	G	139.6

100 Solvent-Weld

Terrain Soil System - 100 Solvent-Weld

Size (mm)	A	B	Z	Colour	Code
ACCESS PIPE CONNECTOR - 2 boss horns					
82	41	39	120	GBW	137.3
110	41	35	149	GBW	137.4

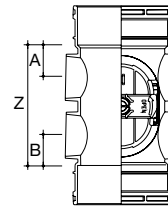

Size (mm)	Angle°	Z1	Z2	Colour	Code
ACCESS BEND DOUBLE SOCKET					
110	92½	102	98	GBW	103.4.92

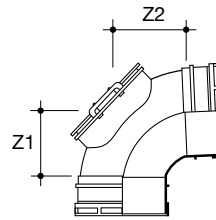

Size (mm)	Angle°	Z1	Z2	Z3	Colour	Code
SINGLE ACCESS BRANCH TRIPLE SOCKET - 4 boss horns						
110	92½	99	96	50	GBW	105.4.92

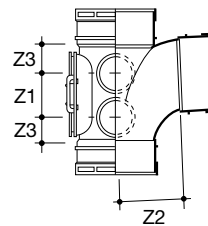

Size (mm)	L	Hole Saw Ø	Colour	Code
ACCESS DOOR				
82	114	48	G	135.3
110	152	73	GB	135.4
160	152	73	G	135.6

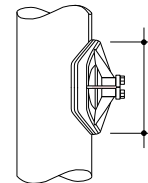

Size (mm)	A	Z1	Z2	Colour	Code
ACCESS CAP					
82	83	16	32	GW	136.3
110	97	21	46	GBW	136.4
160	122	22	42	G	136.6

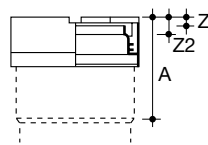

A	Colour	Code
ACCESS DOOR WITH TEST NIPPLE		
127	GBW	6592/DVW

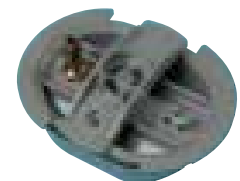
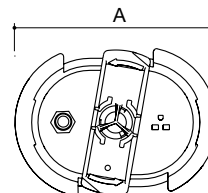

Terrain Soil System

Terrain Soil System - 100 Solvent-Weld

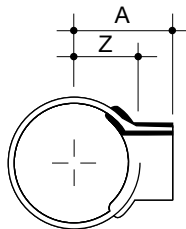
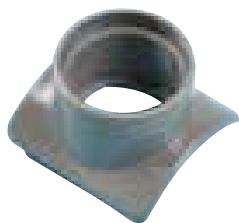

Size (mm)	A	Z	Hole Saw Ø	Colour	Code
TWO PART WASTE BOSS SOLVENT SOCKET					
110/32	79	53	48	G	112.4.125
82/40	69	39	57	G	112.3.15
110/40	82	53	57	G	112.4.15
110/50	86	53	70	G	112.4.2
160/50	110	77	70	G	112.6.2

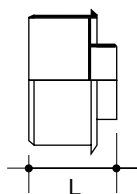

Size (mm)	L	Colour	Code
SOCKET PLUG			
110	69	GBW	130.4
160	92	G	130.6

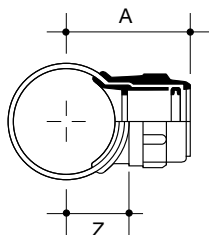

Size (mm)	A	Z	Hole Saw Ø	Colour	Code
SELF LOCKING BOSS SEAL RING SOCKET					
110/32	111	60	60	G	122.4.125
110/40	111	60	64	GB	122.4.15
110/50	119	60	75	GBW	122.4.2

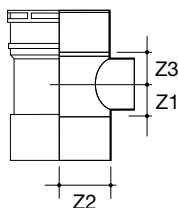

Size (mm)	Z1	Z2	Z3	Colour	Code
SINGLE BOSSSED PIPE CONNECTOR DOUBLE SOCKET					
110/32	30	56	31	GBW	120.4.125
110/40	30	56	31	GBW	120.4.15
110/50	30	59	31	GBW	123.4*

*Requires a boss adaptor

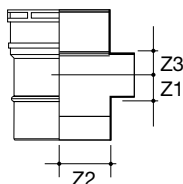

Size (mm)	Z1	Z2	Z3	Colour	Code
SINGLE BOSSSED PIPE CONNECTOR SPIGOT - for 40mm waste pipe					
110/40	28	56	27	G	120.412.15

100 Solvent-Weld

Terrain Soil System - 100 Solvent-Weld

Size (mm)	Z1	Z2	Z3	Colour	Code
DOUBLE BOSSED PIPE CONNECTOR DOUBLE SOCKET - for 50mm waste pipes (40mm with adaptor)					
82/50	50	38	65	GB	120.3.2

2 x 50mm waste sockets, 2 blanking plugs.

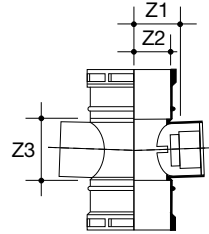

Size (mm)	Z1	Z2	Z3	Colour	Code
TRIPLE BOSSED PIPE CONNECTOR DOUBLE SOCKET					
110/40	30	56	30	GB	121.4.15

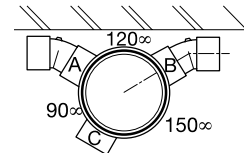
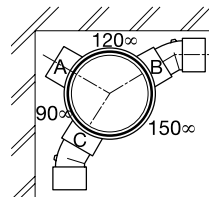
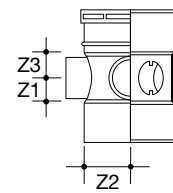

Size (mm)	Z1	Z2	Z3	Z4	Z5	Colour	Code
FOUR-WAY BOSS PIPE DOUBLE SOLVENT SOCKET							
110	44	40	56	55	59	GB	120.4.2

2 boss horns, 2 waste sockets.

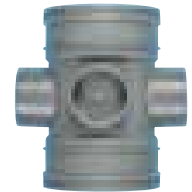
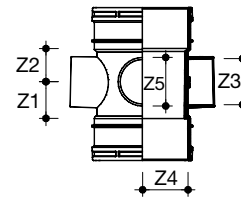

Size (mm)	Z1	Z2	Z3	Z4	Z5	Colour	Code
FOUR-WAY BOSS PIPE DOUBLE SOLVENT SOCKET/SPIGOT							
110	44	40	56	55	59	G	120.412.2

2 boss horns, 2 waste sockets.

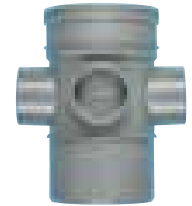
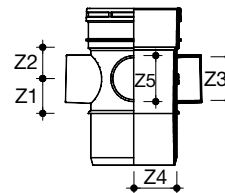

Size (mm)	L1	L2	L3	L4	Z1	Colour	Code
UNIVERSAL SOIL MANIFOLD - for solvent waste connections							
110	228	189	199	217	105	G	119.412.15

For connection of BS 5254/BS 5255 40mm waste pipes at floor level. Incorporates 4 inlets to accept 40mm waste pipes without need for adaptors. Use with Swivel Elbow or Swept Bend. For Push-Fit waste connections see page 21.

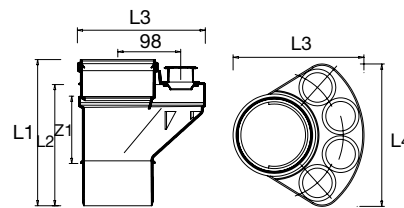

Size (mm)	A	Z	Colour	Code
SOCKET REDUCER - for solvent connections				
82/50	11	3	GW	124.3.2
110/50	24	3	GBW	124.4.2
110/82	11	3	GBW	124.4.3
160/110	22	25	GW	124.6.4

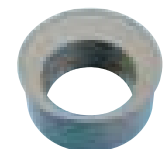
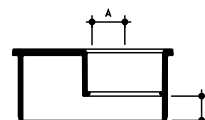

Terrain Soil System

Terrain Soil System - 100 Solvent-Weld

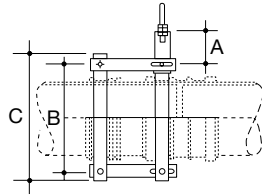
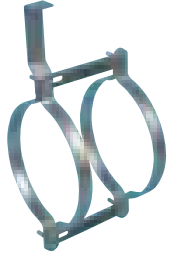

Size (mm)	A	B	C	Colour	Code
THERMAL MOVEMENT LIMITER					
82	100	129	154	Self	190.3
110	100	158	178	Self	190.4
160	100	232	260	Self	190.6

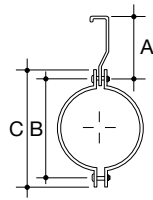

Size (mm)	A	B	C	Colour	Code
INTERMEDIATE SUPPORT BRACKET - to support horizontal pipework					
82	100	129	154	Self	191.3
110	100	158	178	Self	191.4
160	100	232	260	Self	191.6

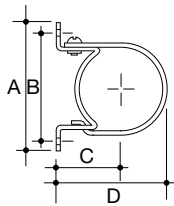

Size (mm)	A	B	C	D	Colour	Code
TWO-PIECE PIPE BRACKET - galvanised steel						
82	140	114	76	124	Self	140.3
110	175	147	89	152	Self	140.4
160	216	196	114	197	Self	140.6

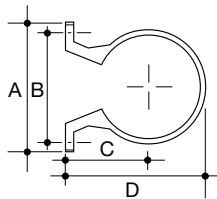

Size (mm)	A	B	C	D	Colour	Code
ONE-PIECE PIPE BRACKET						
82	132	110	76	117	GBW	143.3
110	164	141	90	155	GBW	143.4

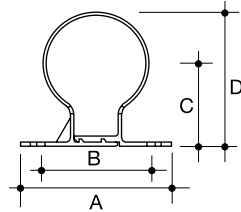

Size (mm)	A	B	C (max)	C (min)	Colour	Code
ADJUSTABLE PIPE BRACKET PLASTIC-COATED						
110	99	64	108	80	B	144.4

Both have self coloured backplates.

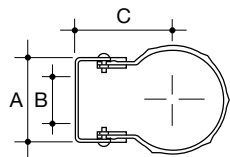

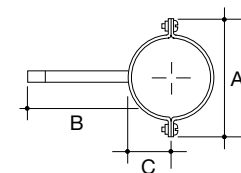

Size (mm)	A	B	C	Colour	Code
PIPE BRACKET GALVANISED DRIVE-IN					
110	178	152	59	Self	142.4





100 Solvent-Weld

Terrain Soil System - 100 Solvent-Weld

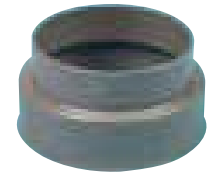
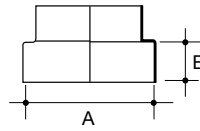

Size (mm)	A	B	Colour	Code
WEATHERING APRON - for lead slates				
82	102	38	GB	 131.3
110	128	48	GBW	 131.4
160	179	51	G	 131.6

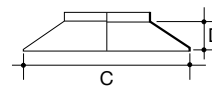

Size (mm)	C	D	Colour	Code
WEATHERING APRON - for asphalt upstand				
82	204	59	G	 131.3.200
110	203	46	G	 131.4.200





Makes weathertight cover between soil pipe and lead slate at roof level.

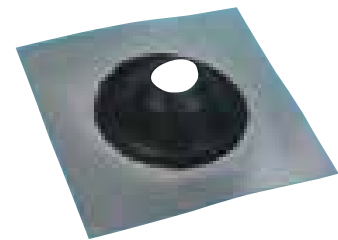
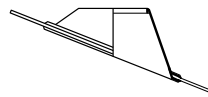
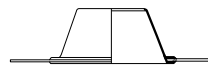

Size (mm)	Plate Size	Colour	Code
WEATHERING SLATES - for flat roof			
82 to 110	406 x 406	Alu/B	 149.16.00
WEATHERING SLATES - for sloping roof (min 30°)			
82 to 110	406 x 406	Alu/B	 149.18.22
WEATHERING SLATES - for sloping roof (min 17°)			
82 to 110	406 x 406	Alu/B	 149.24.22



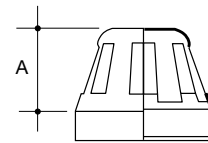

Makes weathertight cover between soil pipe and lead slate at roof level.
Available for flat or pitched roof. Colours: Base - Aluminium, Cone - Black.

Size (mm)	A	Colour	Code
VENT COWL			
82	51	GB	 150.3
110	64	GBW	 150.4
160	83	G	 150.6

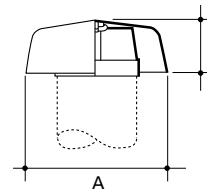

Size (mm)	A	L	Colour	Code
DUCT COWL - Stops rainwater from entering ventilation ducts				
110	205	80	GB	 152.4
160	225	120	G	 152.6



Size (mm)	A	B	L	C	Colour	Code
AUTOMATIC AIR ADMITTANCE VALVE						
110	171	107	121	110	W	 153.4
82	171	107	121	110	W	 153.3

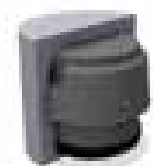
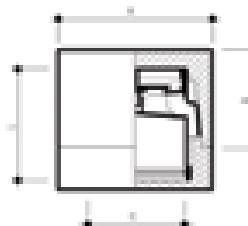

NOTE: Not to be used with Terrain Pleura alternative ventilation system.

Terrain Soil System

Terrain Soil System - 100 Solvent-Weld

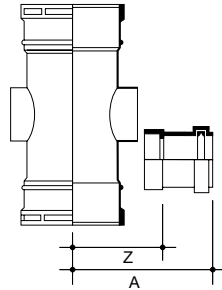
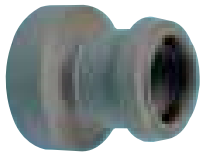

Use on Stack Size (mm)	A†	Z†	Hole Saw Ø	Colour	Code
STRAIGHT BOSS ADAPTOR RING SEAL SOCKET - for waste pipe					
82 - 160	107	61	51	GBW	117.125
82 - 160	107	61	51	GBW	117.15
82 - 160	107	61	51	GBW	117.2

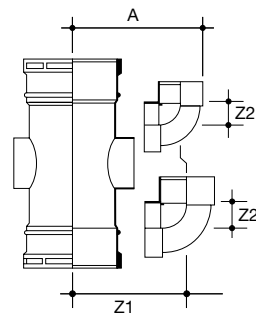

Use on Stack Size (mm)	A	Z1	Z2	Hole Saw Ø	Colour	Code
BOSS ADAPTOR BEND SOLVENT SOCKET						
82 - 160	106	82	22	51	GBW	117.15.90
82 - 160	120	89	30	51	GBW	117.2.90
82 - 160	-	80	11	51	G	117.2.150

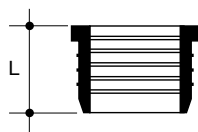
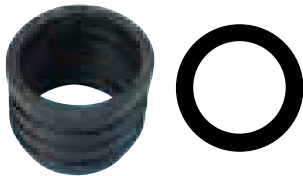

Size (mm)	L	Colour	Code
ADAPTOR TO UNDERGROUND DRAIN - Push-Fit into bore of underground pipe			
82/110	54	B	4DW3

NOTE: As a Terrain Underground product different discount structure applies.

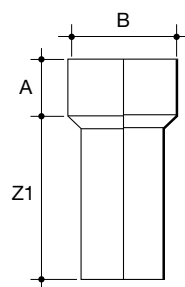
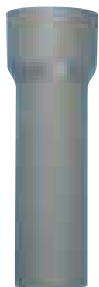

Size (mm)	A	B	Z1	Colour	Code
POST FORMED SOCKET					
82	60	98	240	G	126.3.12
110	64	127	236	G	126.4.12

NOTE: To be used with 9120 and 9119B.

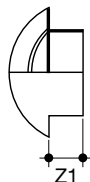

Size (mm)	Z1	Colour	Code
ADAPTOR SADDLES - for 40mm waste pipes (40mm with adaptor)			
110/40	29	G	115P.4

Used with 117 Waste Adaptors to enable direct connection of 32mm and 40mm waste pipe to soil pipe.

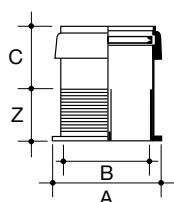

Size (mm)	A	B	C	Z	Colour	Code
PVC-U CAULKING BUSH						
110	133	124	63	67	G	132.4

To connect soil pipe to sockets of other material. Solid caulked into sockets.

100 Solvent-Weld

Terrain Rainwater Systems

Terrain Rainwater System





A comprehensive range of rainwater outlets designed to work in conjunction with the Terrain Soil & Waste pipes and fittings.

Note: Please refer to the Terrain Rainwater brochure for full details of guttering and downpipe ranges.

Terrain Roof Outlets

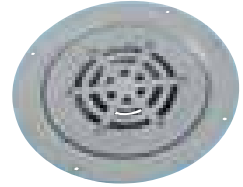
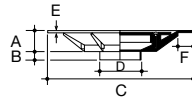
Size (mm)	A	B	C	D	E	F		Code
FLAT ROOF OUTLET (LARGE) Grey only -To drain surface water from flat roofs Suitable for most roof finishes								
82	67	25	406	89	6	43		2170.3
110	58	25	406	117	6	43		2170.4



Size (mm)	A	B	C	D	E	F	G	Code
DOMED ROOF OUTLET (LARGE) Grey only -To drain surface water from flat roofs Suitable for most roof finishes								
82	67	25	406	89	6	43	76	 2171.3
110	58	25	406	117	6	43	76	2171.4

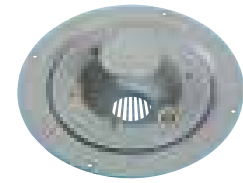
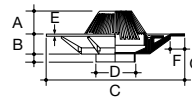

Size (mm)	A	B	C	D	E	F		Code
FLAT ROOF OUTLET (SMALL DIAMETER) Grey only -To drain surface water from porches, garages and small balconies. Suitable for mineral felt or single layer plastic roofs								
50	6	16	25	178	61	3		2180.2
82	6	16	25	178	87	3		2180.3

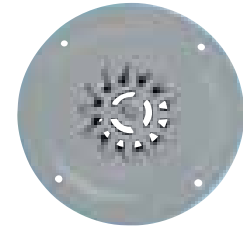
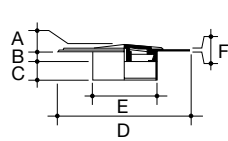

Size (mm)	A	B	C	D	E	F		Code
DOMED ROOF OUTLET (SMALL DIAMETER) Grey only -To drain surface water from porches, garages and small balconies. Suitable for mineral felt or single layer plastic roofs								
50	48	16	25	178	61	3		2181.2
82	48	16	25	178	87	3		2181.3

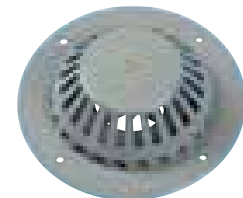
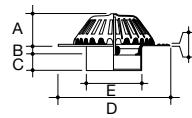

Size (mm)	A	B	C	D	E	F	G	Code
INVERTED ROOF OUTLET Grey only -To allow for drainage from two levels as required with inverted roof construction								
110	60	25	406	117	6	43	260	2171.4A

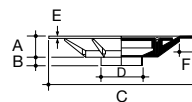

Size (mm)	A	B	C	D	E	F	G	Code
INVERTED ROOF OUTLET Grey only -Special vented type for combined systems Suitable for most roof finishes								
110	58	25	406	117	6	43	371	2174.44

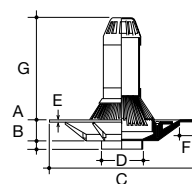

Terrain Rainwater Systems

Balcony Outlets

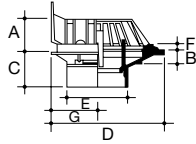
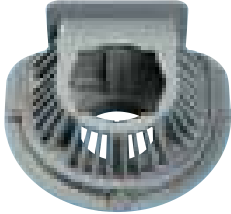

Size (mm)	A	B	C	D	E*	F	G	Code
-----------	---	---	---	---	----	---	---	------

BALCONY OUTLET Grey only -For screed-finished balconies
 Connects to 82mm round downpipe can be reduced via socket Adaptors
 - 2173.3.25 for 68mm round pipe
 When used individually or at top of multi-storey building, use 9995.3 Blanking Cap
 *Min size hole for roof slab

82	48	27	59	170	94	13	68	 2172.3
----	----	----	----	-----	----	----	----	--------------------------------------------------------------------------------------------

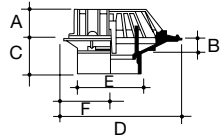
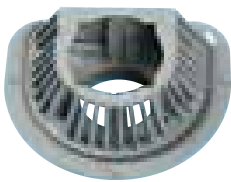

Size (mm)	A	B	C	D	E*	F	Code
-----------	---	---	---	---	----	---	------

BALCONY OUTLET Grey only -For asphalt-finished balconies
 Details as 2172.3 *Min size hole for roof slab

82	48	27	59	170	94	68	 2174.3
----	----	----	----	-----	----	----	--------------------------------------------------------------------------------------------

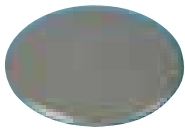

Colour	Code
--------	------

CAP FOR BALCONY OUTLET -For use with 2173.3.25 and 2273.23 when used singly or at top of multi-storey building

G	9995.3
---	--------



Colour	Code
--------	------

SPARE GRID FOR BALCONY OUTLET -for 2172

G	9990
---	------



Colour	Code
--------	------

SPARE GRID FOR FLAT ROOF OUTLET -for 2170

G	9981
---	------



Colour	Code
--------	------

SPARE GRID FOR DOMED ROOF OUTLET -for 2171

G	9980
---	------

100P Push-Fit Large Diameter

100P Push-Fit Large Diameter PVC-u



200 and 250mm PVC-u soil pipe and fittings:

- Wide range of bends, branches and access fittings
- Manufactured in accordance with BS EN 1329

200 and 250mm PVC-u soil pipe and fittings	
A	T1
200mm	4.9mm
250mm	6.2mm

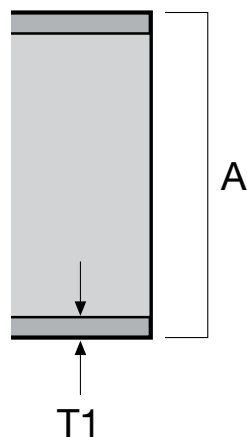

Terrain Soil System

100P Push-Fit Large Diameter PVC-u

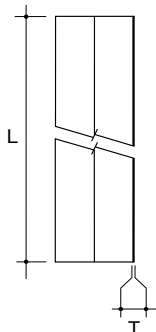

Size (mm)	L	T	Colour	Code
SOIL PIPE - Plain ended pipe				
200	4m	4.9	G	100.8.40
250	4m	6.2	G	100.10.40

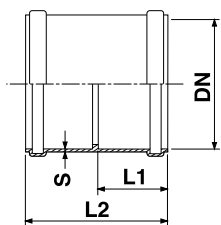

DN	S	L1	L2	Colour	Code
STRAIGHT COUPLER - All Socket					
200	4.4	106	217	G	110P.8
250	5.5	123	254	G	110P.10

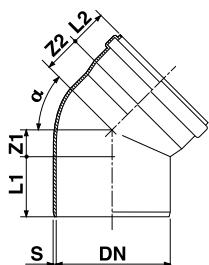

DN	Angle°	S	Z1	Z2	L1	L2	Colour	Code
SPIGOT SOCKET BEND								
200	135	4.9	46	64	100	84	G	107P.8.135
250	135	6.2	58	79	125	96	G	107P.10.135

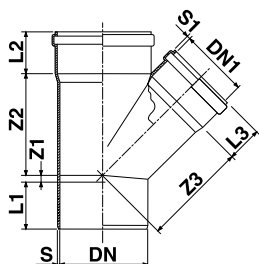

DN	DN1	S	S1	Z1	Z2	Z3	L1	L2	L3	Colour	Code
ALL SOCKET BRANCH EQUAL											
200	200	4.9	-	45	256	256	100	81	81	G	104P.8.135
250	250	6.2	-	57	311	311	134	101	101	G	104P.10.135

100P Push-Fit Large Diameter

100P Push-Fit Large Diameter PVC-u

DN	DN1	S	S1	Z1	Z2	Z3	L1	L2	L3	Colour	Code
SINGLE BRANCH SPIGOT OUTLET UNEQUAL											
200	110	4.9	3.2	17	191	200	100	86	56	G	104P.84.135
200	160	4.9	4.0	18	228	232	100	86	74	G	104P.86.135
250	160	6.2	4.0	3	250	261	131	103	74	G	104P.106.135
250	200	6.2	4.9	24	275	280	134	103	86	G	104P.108.135

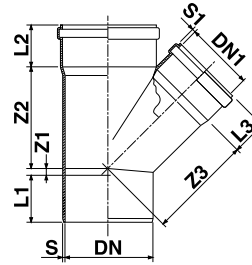

DN	DN1	S	Z1	Z2	Z3	L1	L2	L3	Colour	Code
ACCESS PIPE AND COVER										
200	200	4.9	105	119	119	100	86	28	G	139P.8
250	250	6.2	120	152	152	135	101	70	G	139P.10

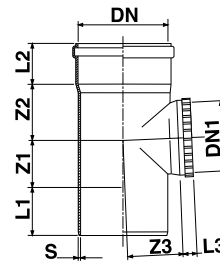

DN	S	Z	L1	L2	Colour	Code
REDUCERS						
200/110	4.6	40	60	59	G	124P.8.4
200/160	4.9	39	74	100	G	124P.8.6
250/110	6.1	7	56	90	G	124P.10.4
250/160	6.2	66	73	125	G	124P.10.6
250/200	6.2	39	96	134	G	124P.10.8

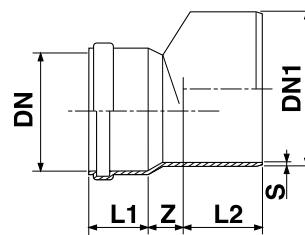

Terrain Soil System

100P Soil System - PVC-u (Push-Fit)



82, 110 and 160mm PVC-u soil pipes and fittings for Push-Fit jointing:

82, 110 and 160mm pipe and fittings (Fig.2)				
A	D	E	T1	T2
82	100	50	3.2	3.2
110	132	58	3.4	3.4
160	189	70	4.1	4.1

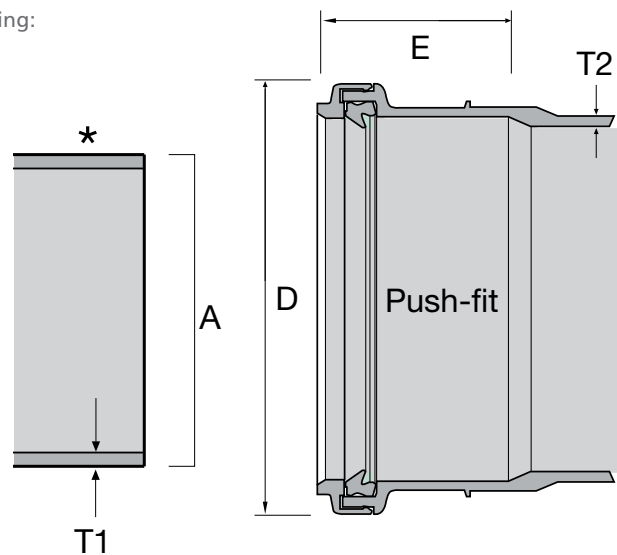

Fig. 2

* Some Terrain fittings feature a groove here, as shown on the underside.

100P Push-Fit

Terrain Soil System - 100P Push-Fit

Size (mm)	L1	T (min)	Colour	Code
SOIL PIPE - single socket ended				
82	3m	3.2	G	100P.3.30
82	4m	3.2	G	100P.3.40
110	3m	3.2	GB	100P.4.30
110	4m	3.2	GB	100P.4.40
160	3m	3.3	G	100P.6.30
160	3m	3.3	G	100P.6.40

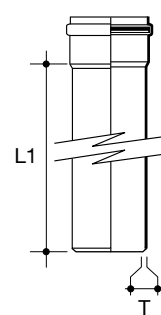

Size (mm)	L	Colour	Code
SLIP COUPLER DOUBLE SOCKET			
82	134	G	111.S.3
110	144	GB	111.S.4
160	210	G	111.S.6

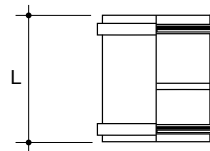

Size (mm)	L	Z	Colour	Code
STRAIGHT COUPLER DOUBLE SOCKET - with central stop				
82	103	6	G	110P.3
110	129	6	GB	110P.4
160	188	10	G	110P.6

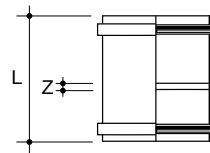

Size (mm)	L1	L2	Z	Colour	Code
PIPE END SOCKET/SPIGOT					
82	91	39	4	G	111P.3
110	107	48	3	GB	111P.4

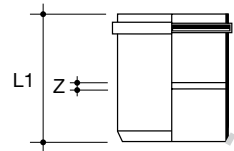

Size (mm)	Angle°	L1	Z1	Z2	Colour	Code
SWEPT BEND SPIGOT/SOCKET						
82	92½	149	109	161	G	101P.3.92
110	92½	142	85	145	GB	101P.4.92
160	92½	215	135	215	G	101P.6.92
110	112½	152	104	184	G	101P.4.112
82	135	76	36	89	G	107P.3.135
110	135	89	42	119	GB	107P.4.135
160	135	140	60	130	G	107P.6.135

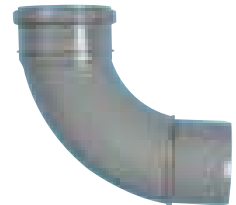
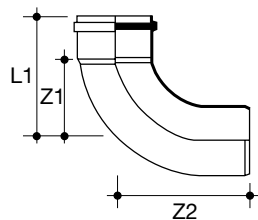

Size (mm)	Angle°	L1	Z1	Z2	Colour	Code
TIGHT RADIUS BEND SPIGOT/SOCKET						
110	92½	113	65	197	G	107P.4.92

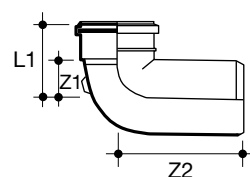

Terrain Soil System

Terrain Soil System - 100P Push-Fit

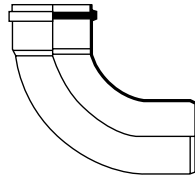

Size (mm)	Angle°	Colour	Code
2 PART VARIABLE BEND			
110	20-87½	G	107P.4.VAR

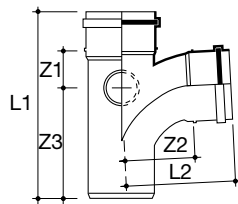

Size (mm)	Angle°	L1	L1	Z1	Z2	Z3	Colour	Code
SINGLE BRANCH SPIGOT OUTLET - with spigot bosses, 2 boss horns								
82	92½	225	125	54	85	131	G	104P.3.92

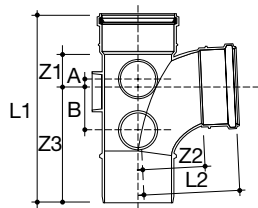

Size (mm)	Angle°	L1	L1	Z1	Z2	Z3	A	B	Colour	Code
SINGLE BRANCH SPIGOT OUTLET - with spigot bosses, 5 boss horns										
110	92½	278	152	58	96	164	19	57	GB	104P.4.92
160	92½	440	242	90	155	260			G	104P.6.92

Size (mm)	Angle°	L1	L1	Z1	Z2	Z3	A	B	Colour	Code
SINGLE BRANCH SPIGOT OUTLET - with spigot bosses, 2 boss horns										
110	112½	349	165	95	95	184			G	104P.4.112

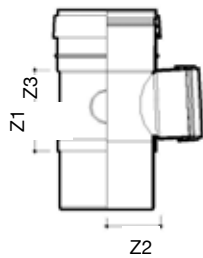

Size (mm)	Z1	Z2	Z3	Colour	Code
SINGLE BRANCH UNEQUAL SPIGOT OUTLET - 2 boss horns					
160	75	87	62	G	104P.64.92

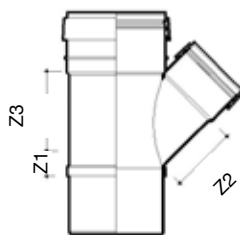

Size (mm)	Z1	Z2	Z3	Colour	Code
SINGLE BRANCH UNEQUAL SPIGOT OUTLET					
160	14	173	163	G	104P.64.135

100P Push-Fit

Terrain Soil System - 100P Push-Fit

Size (mm)	Angle°	L1	L2	Z1	Z2	Z3	Colour	Code
SINGLE EQUAL BRANCH PLAIN - no boss connections								
82	135	269	180	97	102	94	G	104P.3.135
110	135	328	215	168	168	113	G	104P.4.135
160	135	412	270	245	195	92	G	104P.6.135

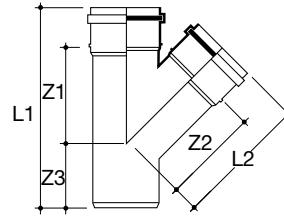

Size (mm)	A	Z1	Z2	Colour	Code
CORNER BOSS BRANCH					
110	157	119	55	G	106E.490.12

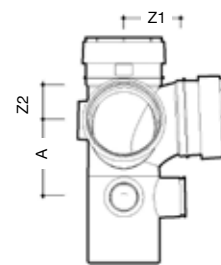

Size (mm)	Z1	Z2	Z3	Colour	Code
CORNER BRANCH SPIGOT OUTLET					
110	101	84	50	G	106P.490.92

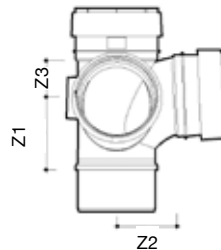

Size (mm)	Angle	Z1	Z2	Z3	Colour	Code
SINGLE BRANCH SOCKET OUTLET						
110	135	27	136	137	G	104E.4.135

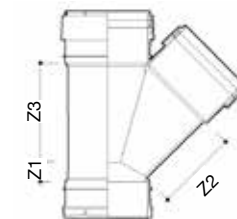

Size (mm)	Angle	Z1	Z2	Z3	Colour	Code
BRANCH SOCKET OUTLET						
110	92	87	81	56	G	104E.4.92

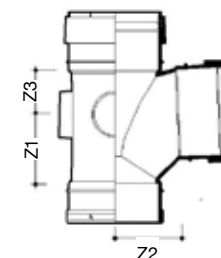

Terrain Soil System

Terrain Soil System - 100P Push-Fit

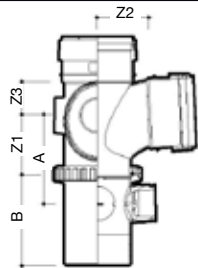

Size (mm)	A	B	Z1	Z2	Z3	Colour	Code
SINGLE EQUAL BRANCH VARIABLE BOSS							
110	146	149	96	86	57	G	104E.412.92

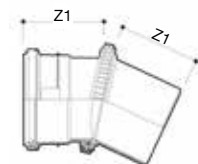
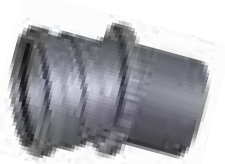

Size (mm)	Z1	Z2	Colour	Code
ADJUSTABLE BEND SPIGOT OUTLET				
110	106	87	G	107P.4.025

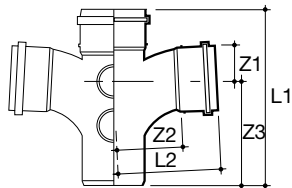

Size (mm)	Angle°	L1	L2	Z1	Z2	Z3	Colour	Code
DOUBLE EQUAL BRANCH SPIGOT OUTLET								
110	92.5	287	172	66	124	173	G	106P.4.92

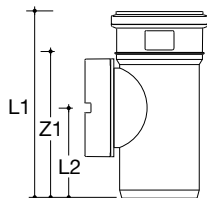
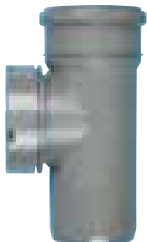

Size (mm)	L1	L2	Z1	Colour	Code
ACCESS PIPE AND COVER SINGLE SOCKET					
83	193	97	153	G	139P.3

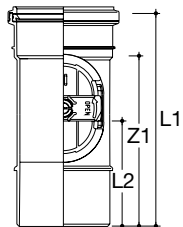

Size (mm)	L1	L2	Z1	Colour	Code
ACCESS PIPE AND COVER SINGLE SOCKET					
110	222	114	175	GB	139P.4

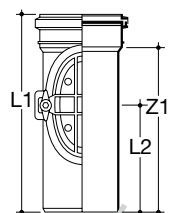

Size (mm)	L1	L2	Z1	Colour	Code
ACCESS PIPE AND COVER SINGLE SOCKET					
Access door aperture size: 172 x 130mm diameter - secured by 2 screws					
160	366	198	305	G	139P.6

100P Push-Fit

Terrain Soil System - 100P Push-Fit

Size (mm)	Angle°	L1	L2	Z1	Z2	Colour	Code
ACCESS BEND SINGLE SOCKET Access door aperture size: 110 x 80mm diameter - secured by locking mechanism (use self tapping screw for anti-vandal locking)							
110	92½	41	69	91	157	GB	103P.4.92

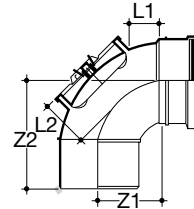

Size (mm)	L1	L2	Z1	Z2	Z3	Colour	Code
ACCESS BEND SINGLE EQUAL BRANCH SINGLE OUTLET - with waste bosses, 4 boss horns. Access door aperture size: 114 x 80mm diameter - secured by locking mechanism (use self tapping screw for anti-vandal locking)							
82	225	-	176	74	131	G	105P.3.92
110	136	74	87	105	172	G	105P.4.92

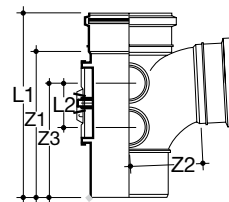

Size (mm)	Angle	Z1	Z2	Colour	Code
DOUBLE SOCKET BEND					
110	92.5	89	145	G	101D.4.92

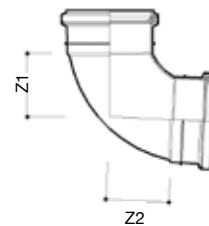

A	Colour	Code
ACCESS DOOR WITH TEST NIPPLE - standard oval access door with test nipple for manometer connection		
127	GB	6592/DVW

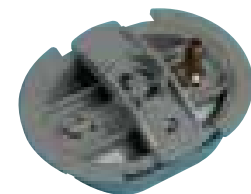
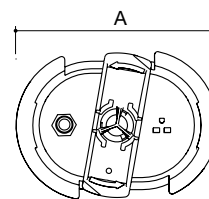

Size (mm)	A	Z1	Z2	Colour	Code
ACCESS PIPE AND COVER SINGLE SOCKET Access door aperture size: 172 x 130mm diameter - secured by 2 screws					
82	81	26	13	G	136P.3
110	102	34	10	GB	136P.4
160	134	34	10	G	136P.6

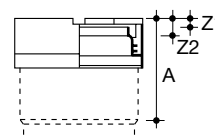

Terrain Soil System

Terrain Soil System - 100P Push-Fit

NEW - Now allows back-to-back dual connection of similar and/or dissimilar pipe diameters.

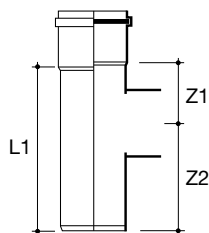
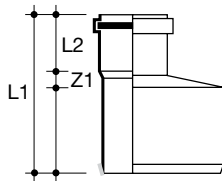
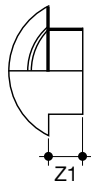
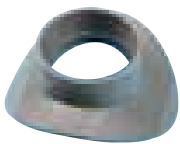
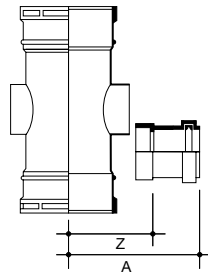
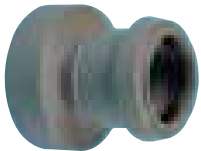
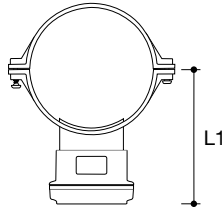

Size (mm)	L1	Hole Saw Ø	Colour	Code
STRAP-ON BOSS - for waste pipe				
110/32	116	60 (part no. 9105.237)	GB	112P.4.125
110/40	116	60 (part no. 9105.237)	GB	112P.4.15
110/50	120	60 (part no. 9105.237)	GB	112P.4.2

Use on Stack Size (mm)	A†	Z†	Hole Saw Ø	Colour	Code
BOSS ADAPTORS STRAIGHT - for waste pipe					
♥ 82 - 160	107	61	51	GB	117.125
♥ 82 - 160	107	61	51	GB	117.15
♥ 82 - 160	107	61	51	GB	117.2

Size (mm)	Z1	Hole Saw Ø	Colour	Code
ADAPTOR SADDLES - for 40mm waste pipe				
110/40	29	51	G	115P.4

Size (mm)	L1	L2	Z1	Colour	Code
LEVEL INVERT TAPER					
♥ 82/50	117	44	15	G	124P.3.2
♥ 110/50	136	45	16	GB	124P.4.2
♥ 110/82	140	55	18	G	124P.4.3
♥ 160/110	233	75	44	G	124P.6.4

Size (mm)	Z1	Z2	Z3	Colour	Code
SHORT BOSSSED PIPE					
82	145	48	97	G	123P.3
110	212	43	110	GB	123P.4

100P Push-Fit

Terrain Soil System - 100P Push-Fit

Size (mm)	Z1	Z2	Z3	Colour	Code
82mm BOSS PIPE RING SEAL					
82	30	57	46	G	 123P.312

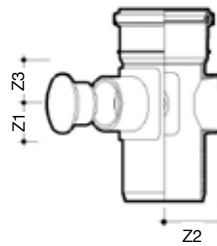

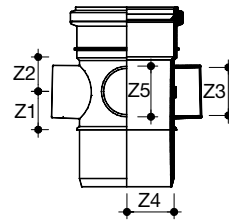

Size (mm)	Z1	Z2	Z3	Z4	Z5	Colour	Code
FOUR-WAY BOSS PIPE PUSH-FIT SOCKET/SPIGOT - 2 boss horns							
110	44	40	56	55	59	G	120P.412.2

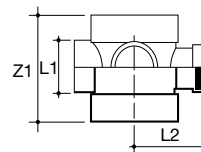

Size (mm)	L1	L2	Z1	Colour	Code
TRIPLE BOSS COLLAR					
110	44	40	56	GB	120P.4.15



Size (mm)	L	Colour	Code
SOCKET PLUG			
 110	69	GB	130.4
 160	92	G	130.6

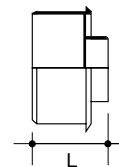

Size (mm)	L1	L2	L3	L4	Z1	Colour	Code
UNIVERSAL SOIL MANIFOLD - for Push-Fit waste connections, for solvent waste connections see page 11							
110	228	189	199	217	105	G	119P.4.15

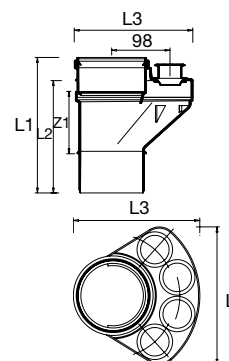

For connection of BS EN 1566/BS 5255 32mm and 40mm waste pipes at floor level. Incorporates 4 inlets to accept 32mm or 40mm waste pipes without need for adaptors. Use with Swivel Elbow or Swept Bend. Complete with 4 sealing gaskets and 3 removable plugs.
For solvent waste connections see page 11.

Refer to page 12 for bracketing options.

Bracketry available to both solvent weld and Push-Fit systems.

Terrain Waste System

200 Waste System - MuPVC (Solvent-Weld)



Solvent-weld MuPVC system:

- 32, 40 and 50mm integrated systems
- Wide range of bends and adaptors
- Integrated floor gullies

All Terrain fittings and extrusions are manufactured to BS EN ISO 9001: 2000 certification.

32, 40 and 50mm pipe and fittings (Fig.3)					
Nom.	A	B	C	T1 (min)	T2 (min)
32mm	36	42	24	1.8	1.8
40mm	43	49	27	1.9	1.9
50mm	56	62	30	2.0	2.0

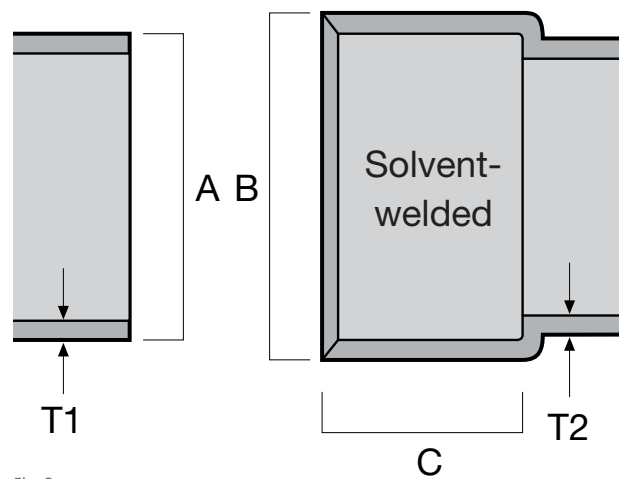

Fig. 3

The pipe and socket illustrated here are for solvent weld jointing.

200 Solvent-Weld

Terrain Waste System - 200 Solvent-Weld

Size (mm)	L1	T (min)	Colour	Code
WASTE PIPE - plain-ended				
32	3m	1.8	GW	200.125.30
32	4m	1.8	GBW	200.125.40
40	3m	1.9	GW	200.15.30
40	4m	1.9	GBW	200.15.40
50	3m	2.0	GW	200.2.30
50	4m	2.0	GBW	200.2.40

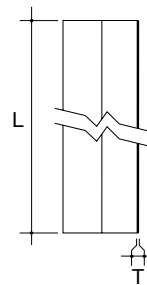

Size (mm)	A	Colour	Code
SEAL RING ADAPTOR - to convert 50mm 207.2 spigot socket bends to expansion fitting			
50	65	GW	209.2

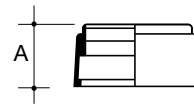

Size (mm)	L	Z	Colour	Code
STRAIGHT COUPLER DOUBLE SOCKET				
32	52	2	GBW	210.125
40	58	2	GBW	210.15
50	65	2	GBW	210.2

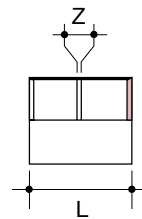

Size (mm)	L	Z	Colour	Code
UNION DOUBLE SOCKET - threaded union for easy disconnection if required				
32	59	8	G	211.125
40	65	8	G	211.15
50	73	8	G	211.2

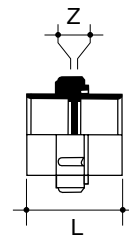

Size (mm)	L	Z	Colour	Code
EXPANSION COUPLER SEAL RING AND SOLVENT SOCKET				
32	67	4	GW	225.125
40	70	4	GW	225.15
50	77	4	GW	225.2

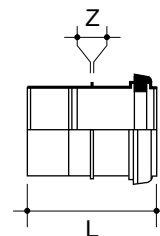

Size (mm)	Z	Colour	Code
SPIGOT SOCKET COUPLER			
32	27	GW	227.125
40	30	GW	227.15
50	35	G	227.2

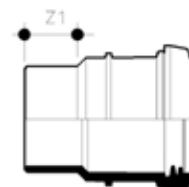

Terrain Waste System

Terrain Waste System - 200 Solvent-Weld

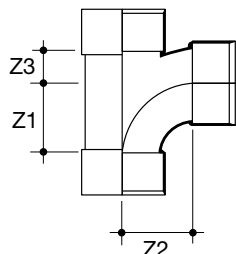
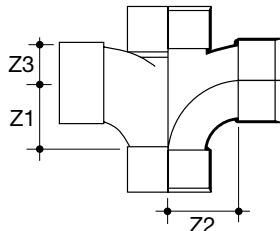
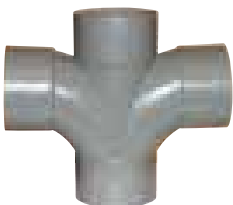
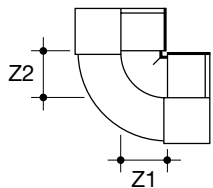
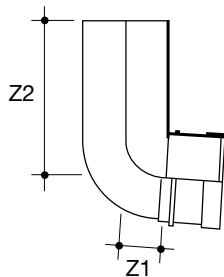
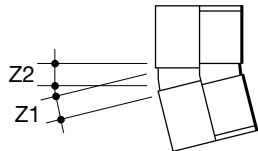
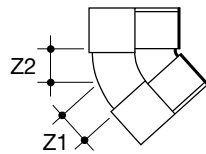
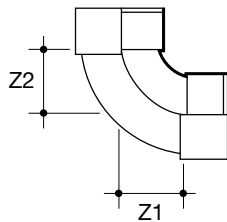

Size (mm)	Angle°	Z2	Z2	Colour	Code
SWEPT BEND DOUBLE SOCKET - for 91¼° swept bend, 91¼°, 135° and 165° as standard					
32	91¼	34	34	GBW	201.125.91
40	91¼	38	38	GBW	201.15.91
50	91¼	45	45	GBW	201.2.91

Size (mm)	Angle°	Z2	Z2	Colour	Code
SWEPT BEND DOUBLE SOCKET - for 135° swept bend					
32	135	10	10	GBW	201.125.135
40	135	11	11	GBW	201.15.135
50	135	14	14	GBW	201.2.135
32	165	5	5	G	201.125.165
40	165	5	5	G	201.15.165
50	165	6	6	G	201.2.165

Size (mm)	Angle°	Z2	Z2(max)	Z2(min)	Colour	Code
SPIGOT/SOCKET BENDS - to change pipe direction in limited-space situations, 91½°, 130° and 150° as standard						
32	91½	19	92	46	GBW	207.125.92
40	92½	21	95	52	GBW	207.15.92
50	92½	29	102	64	GW	207.2.92
32	135	8	30	-	GBW	207.125.135
40	135	11	38	-	GBW	207.15.135
50	135	13	46	-	GW	207.2.135
32	150	8	52	29	GB	207.125.150
40	150	9	49	33	GB	207.15.150

Size (mm)	Angle°	Z2	Z2	Colour	Code
KNUCKLE BEND DOUBLE SOCKET					
32	91¼	19	19	GBW	202.125.91
40	91¼	22	22	GBW	202.15.91

Size (mm)	Angle°	Z1	Z2	Z3	Colour	Code
SWEPT CROSS ALL SOCKET						
40	91¼	44	44	20	GW	206.15.91
50	91¼	51	51	25	GW	206.2.91
50	135	13	71	71	G	206.2.135

Size (mm)	Angle°	Z1	Z2	Z3	Colour	Code
SWEPT TEE ALL SOCKET - 91¼°, 135° and 165° as standard						
32	91¼	30	30	19	GBW	204.125.91
40	91¼	32	35	22	GBW	204.15.91
50	91¼	43	43	29	GBW	204.2.91
32	135	8	48	48	GW	204.125.135
40	135	10	57	57	GW	204.15.135
50	135	13	71	71	GBW	204.2.135

All dimensions in mm unless otherwise stated

200 Solvent-Weld

Terrain Waste System - 200 Solvent-Weld

Size (mm)	A	L	Z	Colour	Code
LEVEL INVERT TAPER - to reduce socket of any standard fitting to accept a smaller size pipe. Larger end spigot and smaller end socket					
40/32	4	73	47	GW	223.15.125
50/32	10	98	73	GW	223.2.125
50/40	7	62	62	GW	223.2.15

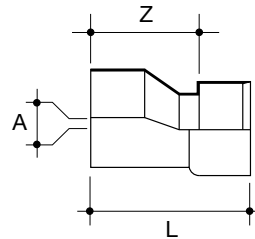

Size (mm)	A	Z	Colour	Code
SOCKET REDUCER				
40/32	0	3	GBW	224.15.125
50/32	7	6	GBW	224.2.125
50/40	4	3	GBW	224.2.15

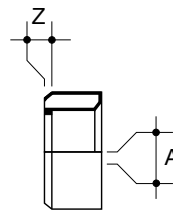

Size (mm)	A	B	Colour	Code
PIPE FIXING CLIP				
32	33	54	GBW	240.125
40	37	60	GBW	240.15
50	43	76	GBW	240.2

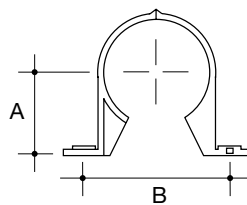

Size (mm)	A	B	Colour	Code
EXPANSION FITTING FIXING CLIP - to secure control thermal expansion at regular points along pipework				
32	33	54	GW	242.125
40	37	60	W	242.15
50	43	76	GW	242.2

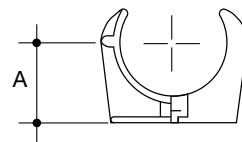

Size (mm)	L	Colour	Code
ACCESS PLUG			
32	47	GBW	237.125
40	54	GBW	237.15
50	56	GBW	237.2

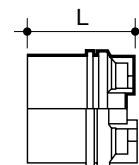

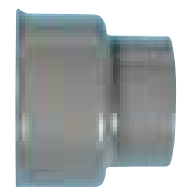
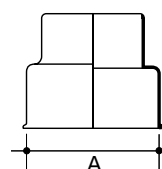

Size (mm)	A	B	Colour	Code
WEATHERING APRON				
50	76	38	G	231.2



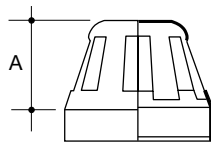

Terrain Waste System

Terrain Waste System - 200 Solvent-Weld

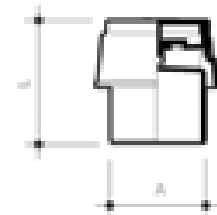

Size (mm)	A	Colour	Code
VENT COWL			
50	34	GW	 250.2



Size (mm)	A	B	L	L1	C	D	Colour	Code
AUTOMATIC AIR ADMITTANCE VALVE - allows air into waste system when negative pressure occurs, helps prevent syphonage of traps								
50	56	26	74	55	25	25	W	 253.2

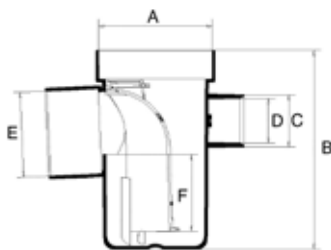



Size (mm)	A	B	C	D	E	F	Colour	Code
TRAPPED FLOOR GULLY - under-floor trap (e.g. for shower areas) with 3 sockets to accept 40mm or 50mm waste pipe e.g. for shower and wash down areas								
110/82	110	169	51	43	82	50	GT	281.43
160/110	160	169	51	43	110	50	GT	281.64
110/82	110	194	64	56	82	75	GT	279.432*

*2" Inlets only. Refer to page 33 for socket reducers if required

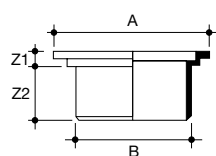
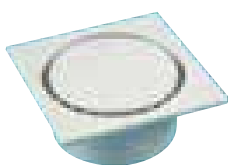
Seal depth: 50-75mm. Cleaning access via removable baffle with integral gasket to maintain airtight seal.



Size (mm)	A	B	Z1	Z2	Colour	Code
FLOOR GULLY INLETS - two part fitting to be set in standard-tiled floor (e.g. in shower areas). Comprises of raising piece with 50mm top and snap-in cover						
110 PVC	50 x 150	110	14	48	GW	 282.6
110 SS	50 x 150	110	14	48	Self	 283.6

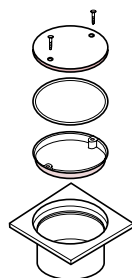

Size (mm)	Colour	Code
SEALED GULLY RAISING PIECE		
110	GW	 284.6

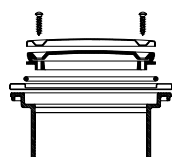

Size (mm)	Colour	Code
SEALED GULLY RAISING PIECE		
110	Self	 285.6

200 Solvent-Weld

Terrain Waste System - 200 Solvent-Weld

Size (mm)	A	L	Colour	Code
ADAPTOR TO UNDERGROUND DRAIN - push-fit connection into pipes with nominal 100mm bore, external use only				
32/40/50	8	40	B	 4DW200

Note: As a Terrain Underground product different discount structure applies.

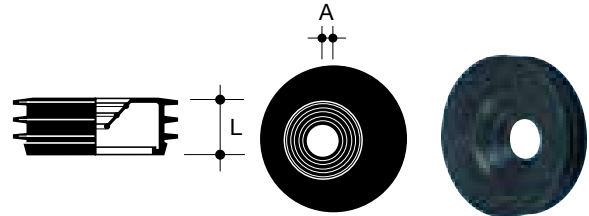



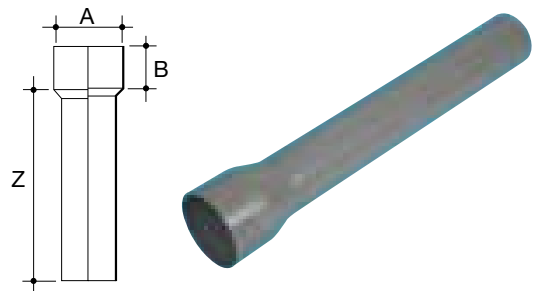

Size (mm)	A	B	Z	Colour	Code
POST FORMED SOCKET - supplied with seal ring					
50	70	42	358	G	226.2

Note: Use with 9132.2

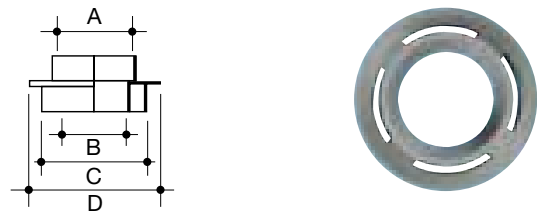





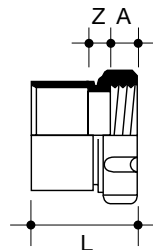

Size (mm)	A	B	C	D	Colour	Code
CAULKING BUSH - for connecting MuPVC waste pipe to 50mm socket of other material. Solvent-weld to pipe						
32/42/50	43	36	56	70	G	 232



Size (mm)	A	L	Z	Colour	Code
REVERSE NUT ADAPTOR - for solvent-weld connection of MuPVC waste pipe (or waste fitting) to BSP male threaded fitting or pipe					
 32/32	15	50	11	W	 218.125
 40/40	15	53	11	W	 218.15



Size (mm)	A	L	Z	Colour	Code
200 WASTE TO MALE IRON - socket and threaded socket - for solvent-weld connection of MuPVC waste pipe or fitting to BSP threaded male pipe or fitting					
 32/32	23	51	3	G	 212.125
 40/40	23	54	3	G	 212.15
 50/50	23	57	3	G	 212.2

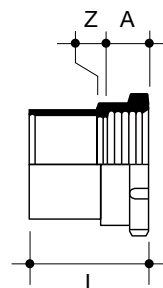

Terrain Waste System

Terrain Waste System - 200 Solvent-Weld

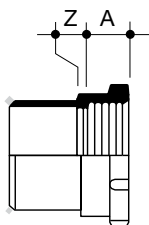

	Size (mm)	A	Z	Colour	Code
	200 WASTE TO MALE IRON - spigot and threaded socket - for solvent-weld connection of MuPVC waste pipe or fitting to BSP threaded male pipe or fitting				
♠	32/32	23	3	G	216.125
♠	40/40	23	3	G	216.15
♠	50/50	23	3	G	216.2

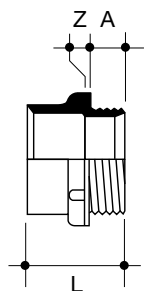

	Size (mm)	A	L	Z	Colour	Code
	200 WASTE TO FEMALE IRON - socket and threaded socket - for solvent-weld connection of MuPVC waste pipe or fitting to BSP threaded female pipe or fitting					
♠	32/32	19	48	3	G	213.125
♠	40/40	19	51	3	GW	213.15
♠	50/50	19	54	3	GW	213.2

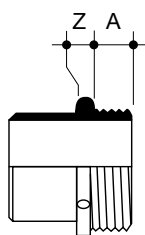

	Size (mm)	A	Z	Colour	Code
	200 WASTE TO FEMALE IRON - spigot and threaded socket - for solvent-weld connection of MuPVC waste pipe or fitting to BSP threaded female pipe or fitting				
♠	32/32	19	6	G	217.125
♠	40/40	19	6	G	217.15
♠	50/50	19	6	GW	217.2

200 Solvent-Weld

Terrain Waste System

300 Waste System - Polypropylene (Push-Fit)



Push-fit polypropylene system:

- 32, 40 and 50mm integrated systems
- Quick and easy to install
- Saves time and labour costs
- Resistant to most oils, bleaches and detergents
- Wide range of bends and fittings

32, 40 and 50mm pipe and fittings (Fig.4)					
Nom.	A	D	E	T1 (min)	T2 (min)
32mm	35	41	20	1.8	1.8
40mm	41	47	23	1.9	1.9
50mm	54	61	29	2.0	2.0

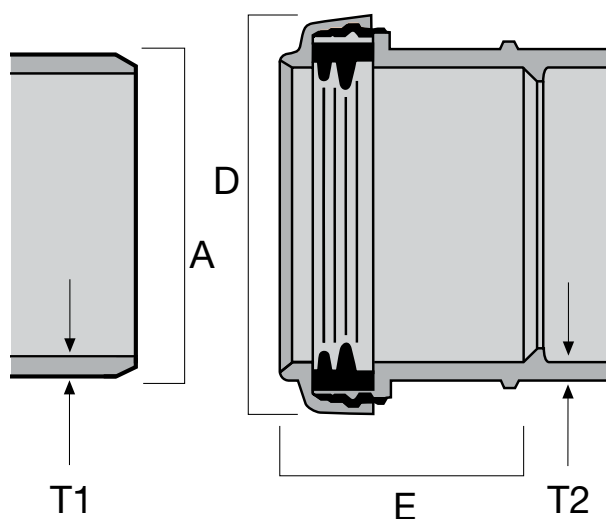

Fig. 4 Seal ring jointing

* Some Terrain fittings feature a groove here, as shown on the underside.

300 Push-Fit

Terrain Waste System - 300 Push-Fit

Size (mm)	L	T (min)	Colour	Code
WASTE PIPE - plain-ended				
32	3m	1.8	GBW	300.125.30
40	3m	1.9	GBW	300.15.30
50	3m	2	G	300.2.30

Size (mm)	L	Z1	Colour	Code
STRAIGHT COUPLER DOUBLE SOCKET				
32	80	2	GBW	310.125
40	80	2	GBW	310.15
50	70	2	G	310.2

Size (mm)	Angle°	Z1	Colour	Code
SWEPT BEND DOUBLE SOCKET - for 91¼° swept bend, 91¼° and 135° as standard				
32	91¼	55	GBW	301.125.91
40	91¼	55	GBW	301.15.91
50	91¼	65	G	301.2.91

Size (mm)	Angle°	Z1	Colour	Code
SWEPT BEND DOUBLE SOCKET - for 135° swept bend, 91¼° and 135° as standard				
32	135	10	GBW	301.125.135
40	135	11	GBW	301.15.135
50	135	14	G	301.2.135

Size (mm)	Angle°	Z1	Colour	Code
KNUCKLE BEND 90° DOUBLE SOCKET				
32	90	20	GBW	302.125.90
40	90	23	GBW	302.15.90
50	90	28	G	302.2.90

Size (mm)	Angle°	Z1	Z2	Colour	Code
SWIVEL ELBOW BEND 90° SINGLE SOCKET/SPIGOT					
32	90	30	60	GW	307.125.90
40	90	25	60	GW	307.15.90

Size (mm)	Angle°	Z1	Z2	Z3	Colour	Code
SWEPT TEE 91¼°						
32	91¼	25	30	35	GBW	304.125.91
40	91¼	30	33	40	GBW	304.15.91
50	91¼	35	40	46	G	304.2.91

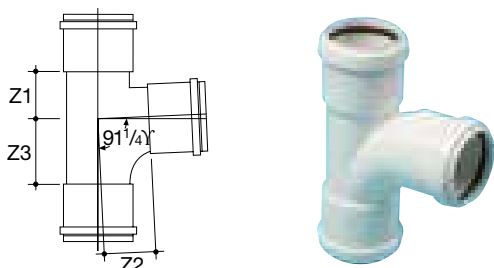
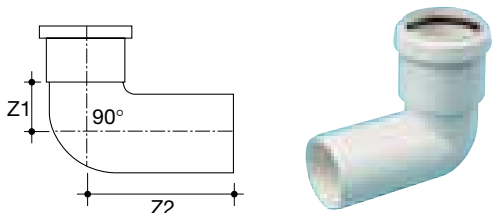
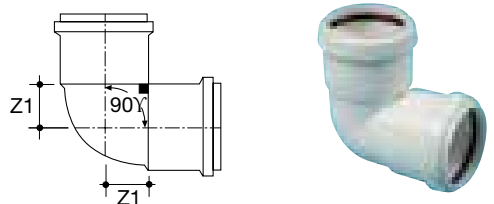
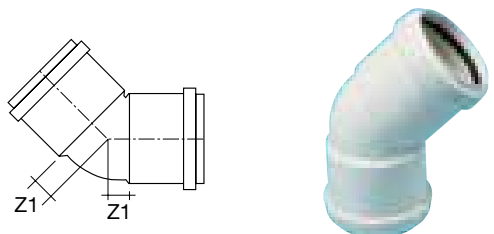
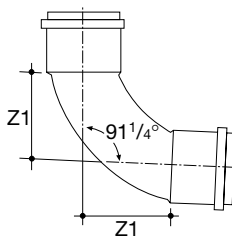
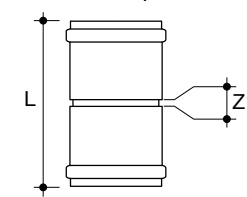
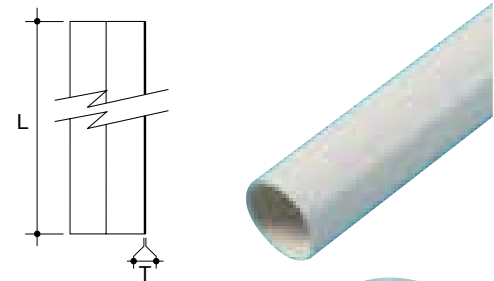

Terrain Waste System

Terrain Waste System - 300 Push-Fit

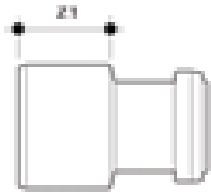

Size (mm)	Z1	Colour	Code
LEVEL INVERT TAPER - to reduce waste socket to accept smaller diameter waste pipe			
40/32	35	GBW	323.15.125
50/32	35	G	323.2.125
50/40	35	G	323.2.15

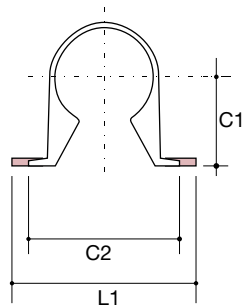
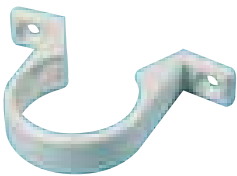

Size (mm)	L1	C1	C2	Colour	Code
PIPE AND FITTING CLIP					
32	70	34	54	GBW	340.125
40	77	37	61	GBW	340.15
50	60	51	22	G	340.2

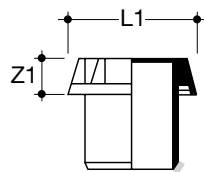

Size (mm)	L1	Z1	Colour	Code
ACCESS PLUG				
32	55	17	GW	337.125
40	49	17	GBW	337.15
50	59	10	G	337.2

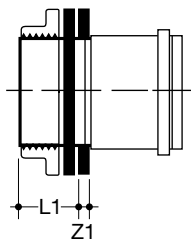

Size (mm)	L1	Z1	Colour	Code
TANK CONNECTOR - for connecting push-fit polypropylene pipe to water tank, supplied with 2 sealing washers				
32	24	7	GW	311.125
40	24	7	GW	311.15
50	25	7	G	311.2

300 Push-Fit

Terrain Traps & Pan Connectors

400 Traps System

As part of Terrain All Round Drainage Solutions, a comprehensive new range of traps and pan connectors has been introduced. All products are manufactured in the UK and carry the kitemark.

Polypropylene traps

- Range of 40 traps
- 32mm & 40mm polypropylene traps
- Premium quality
- Kitemarked
- Manufactured to BS 3943
- Manufactured in the UK
- Pipe stiffener with every trap
- Range includes telescopic and anti siphon traps

Pan connectors

- Wide range of 30 pan connectors
- Push-Fit and solvent weld
- Premium quality
- Kitemarked
- Manufactured to BS 3943
- Manufactured in the UK
- Range includes variable degree and offset connectors



32, and 40mm sockets (Fig.5)

Size	A	B (min)
32mm	55	42
40mm	65	49

Tubular 'S' traps limits (Fig.5a) (trap folded)

Part no.	C (max)	C (min)
432.125	136	50
432.15	150	60

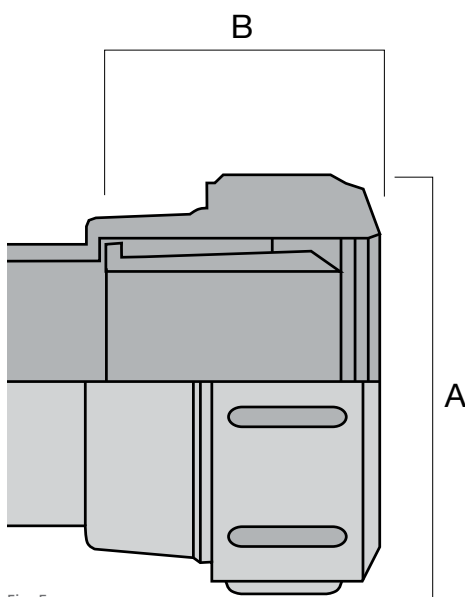

Fig. 5

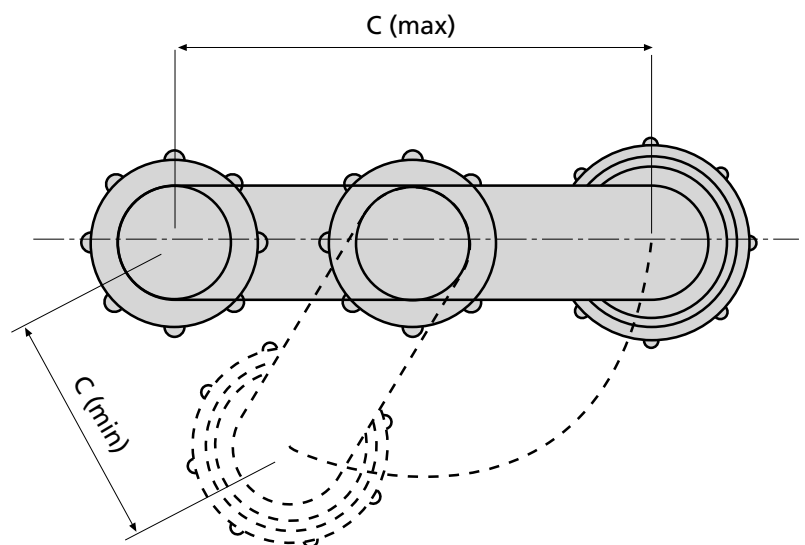

Fig. 5a

400 System

Terrain Traps System - Waste Traps 400

Size (mm)	Z2	B	L	Colour	Code
BOTTLE TRAP - 75mm water seal					
32	39	26	152	W	411.125
40	40	33	160	W	411.15

Size (mm)	Z2	B	L	Colour	Code
BOTTLE TRAP ANTI-SYPHON - 75mm water seal					
32	39	26	155	W	411AS.125
40	40	33	163	W	411AS.15

Size (mm)	Z2	B	L	Colour	Code
RESEALING BOTTLE TRAP - 75mm water seal					
32	39	26	151	W	415.125
40	40	33	163	W	415.15

Size (mm)	Z2	B	L	Colour	Code
BOTTLE TRAP - ADJUSTABLE TELESCOPIC - 75mm water seal					
32	39	26	168 - 268	W	411T.125
40	40	33	173 - 272	W	411T.15

Size (mm)	Z2	B	L	Colour	Code
BOTTLE TRAP ANTI-SYPHON - ADJUSTABLE TELESCOPIC - 75mm water seal					
32	39	26	168 - 268	W	421AS.125
40	40	33	173 - 272	W	421AS.15

Size (mm)	Z2	B	L	Colour	Code
RESEALING BOTTLE TRAP - ADJUSTABLE TELESCOPIC - 75mm water seal					
32	39	26	168 - 268	W	421.125
40	40	33	173 - 272	W	421.15

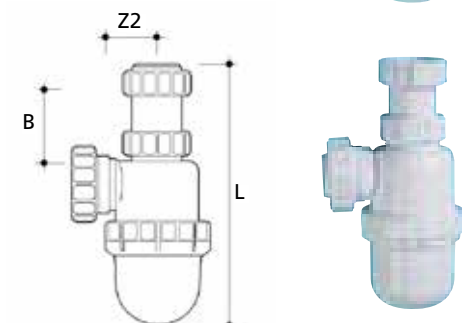
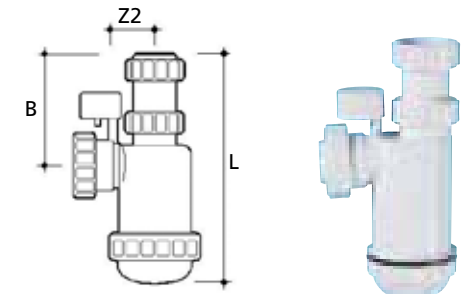
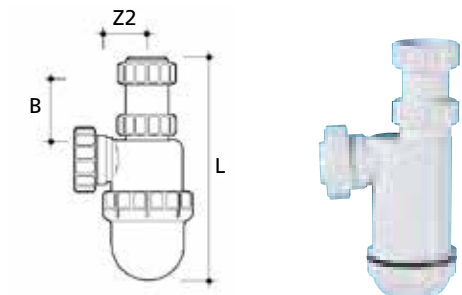
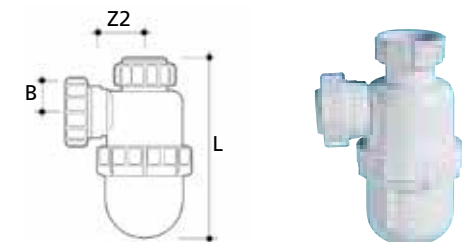
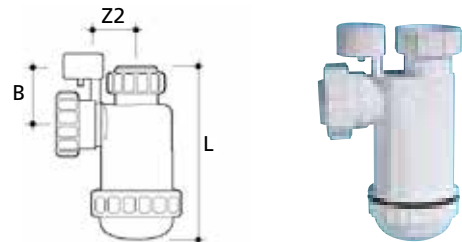
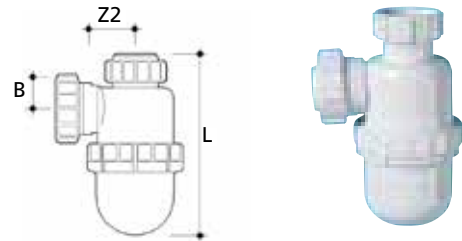

Terrain Traps & Pan Connectors

Terrain Traps System - Waste Traps 400

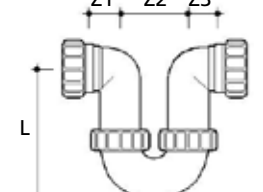
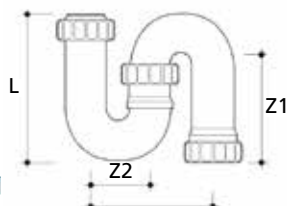
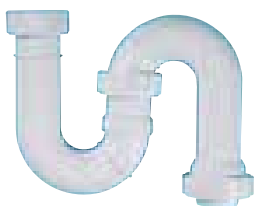
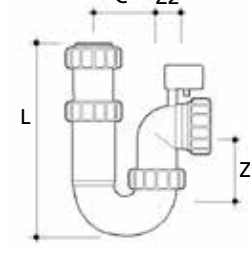
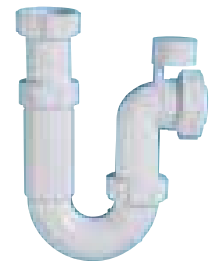
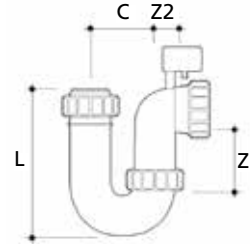
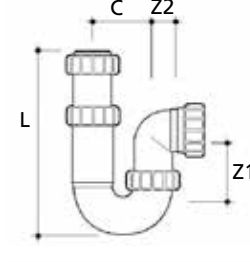
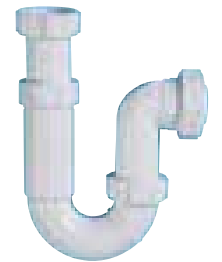
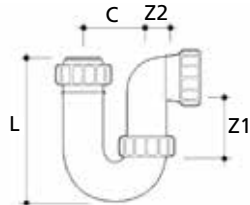
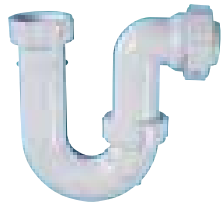

Size (mm)	L	C	Z1	Z2	Colour	Code
TUBULAR SWIVEL P TRAP - 75mm water seal						
32	135	57	57	24	W	431.125
40	140	64	64	30	W	431.15

Size (mm)	L	C	Z1	Z2	Colour	Code
TUBULAR SWIVEL P TRAP - ADJUSTABLE TELESCOPIC - 75mm water seal						
32	142 - 242	57	57	24	W	431T.125
40	150 - 250	64	64	30	W	431T.15

Size (mm)	L	C	Z1	Z2	Colour	Code
TUBULAR SWIVEL P TRAP ANTI-SYPHON - 75mm water seal						
32	135	57	57	24	W	431AS.125
40	140	64	64	30	W	431AS.15

Size (mm)	L	C	Z1	Z2	Colour	Code
TUBULAR SWIVEL P TRAP ANTI-SYPHON - ADJUSTABLE TELESCOPIC 75mm water seal						
32	142 - 242	57	57	24	W	431TAS.125
40	150 - 250	64	64	30	W	431TAS.15

Size (mm)	Z1	Z2	Colour	Code
P TO S TRAP CONVERSION BEND - to convert tubular P traps to S traps				
32	54	86	W	407.125.90
40	60	90	W	407.15.90

Size (mm)	L	C	Z1	Z2	Colour	Code
TUBULAR SWIVEL S TRAP - 75mm water seal						
32	135	111	54	57	W	432.125
40	142	127	61	64	W	432.15

Size (mm)	L	Z1	Z2	Z3	Colour	Code
RUNNING TRAP - 75mm water seal						
32	118	28	60	28	W	445.125
40	124	30	64	30	W	445.15

400 System

Terrain Traps System - Waste Traps 400

Size (mm)	L	Z1	Z2	Z3	Colour	Code
RUNNING TRAP ANTI-SYPHON - 75mm water seal						
32	118	28	60	28	W	445AS.125
40	124	30	64	30	W	445AS.15

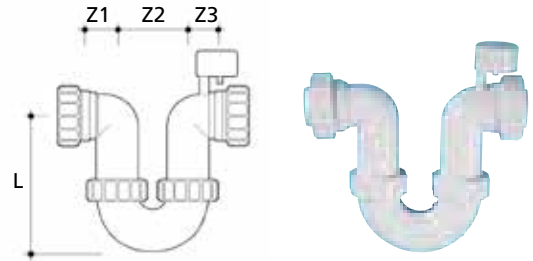

Size (mm)	L	C	Z1	Z2	Colour	Code
WASHING MACHINE HALF TRAP - 75mm water seal with adaptor						
40	164	57	64	24	W	433.15

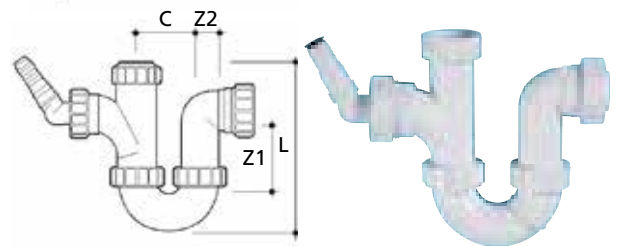

Size (mm)	L	C	Z1	Z2	Colour	Code
WASHING MACHINE HALF TRAP ANTI-SYPHON - 75mm water seal with adaptor						
40	164	57	64	24	W	433AS.15

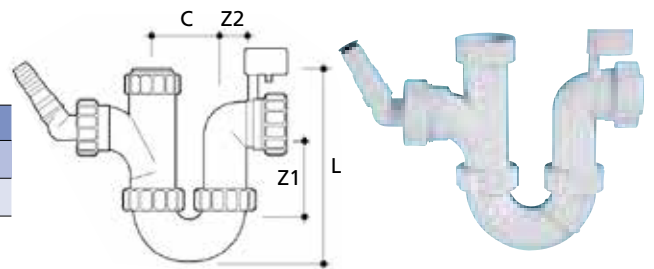

Size (mm)	L	L2	C	Z1	Z2	Colour	Code
WASHING MACHINE TRAP WITH UPSTAND - 75mm water seal with 0.6m upstand and 2 clips							
40	600	126	57	64	24	W	434.15

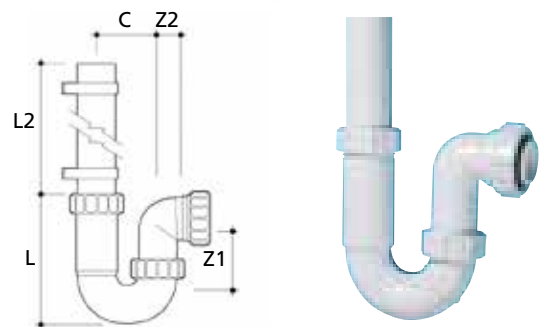

Size (mm)	L	L2	C	Z1	Z2	Colour	Code
WASHING MACHINE TRAP ANTI-SYPHON WITH UPSTAND - 75mm water seal with 0.6m upstand and 2 clips							
40	600	126	57	64	24	W	434AS.15

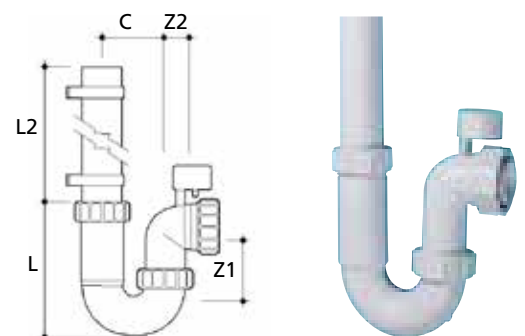

Size (mm)	L	Z1	Z2	Colour	Code
BATH TRAP WITH CLEANING EYE - 20mm water seal					
40	65	102	12	W	455.15

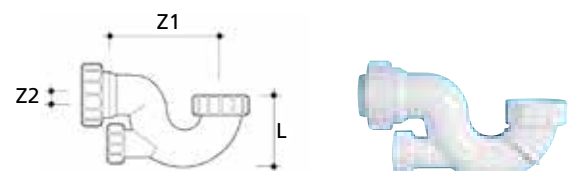

Terrain Traps & Pan Connectors

Terrain Traps System - Waste Traps 400

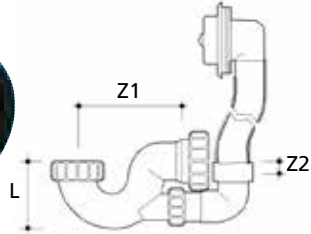
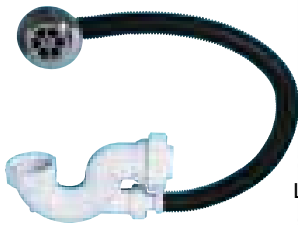

Size (mm)	L	Z1	Z2	Colour	Code
BATH TRAP C/W OVERFLOW HOSE AND CP ROSE - 20mm water seal					
40	65	102	12	W	456.15

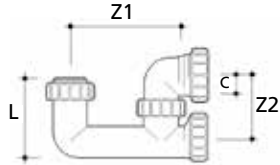

Size (mm)	L	C	Z1	Z2	Colour	Code
LOW LEVEL BATH TRAP - 38mm water seal						
40	85	21	120	70	W	457.15

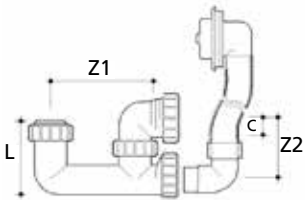

Size (mm)	L	C	Z1	Z2	Colour	Code
LOW LEVEL BATH TRAP C/W OVERFLOW HOSE AND CP ROSE - 38mm water seal						
40	85	21	120	70	W	459.15

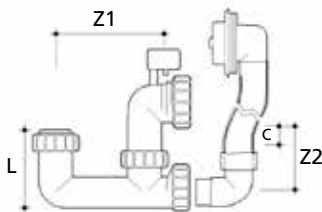

Size (mm)	L	C	Z1	Z2	Colour	Code
LOW LEVEL BATH TRAP ANTI-SYPHON C/W OVERFLOW HOSE AND CP ROSE - 75mm water seal						
40	85	58	120	102	W	451.15

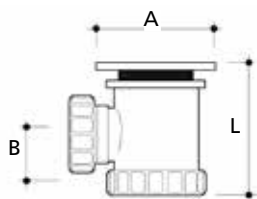

Size (mm)	A	B	L	Colour	Code
SHOWER TRAP - 19mm water seal, 70mm grid					
40	88	40	99	W	482.15
40	88	40	99	C/P	483.15

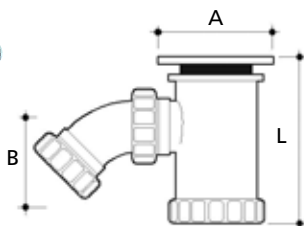

Size (mm)	A	B	L	Colour	Code
SHOWER TRAP WITH 45° ADJUSTABLE WASTE - 50mm water seal, 70mm grid					
40	88	64	129	W	484.15
40	88	64	129	C/P	486.15

400 System

Terrain Traps System - WC Pan Connectors 490

Size (mm)	L	Z1	Z2	Colour	Code
STRAIGHT WC CONNECTOR FIN SEAL					
110	127	30	114	W	499P.4.00

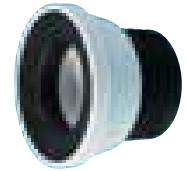
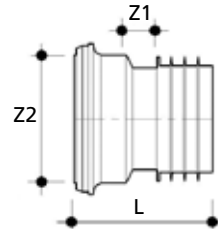

Size (mm)	Angle°	L	Z1	Z2	Colour	Code
90° WC CONNECTOR FIN SEAL BEND						
110	90	118	116	250	W	499P.4.90

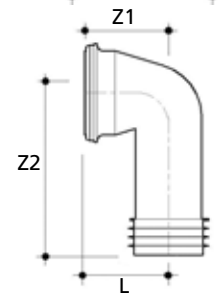

Size (mm)	Angle°	Z1	Z2	Colour	Code
14° WC CONNECTOR FIN SEAL SPIGOTS					
110	14	15	81	W	499P.4.104

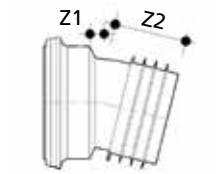

Size (mm)	L	Z1	Z2	Colour	Code
40MM OFFSET WC CONNECTOR FIN SEAL					
110	131	33	40	W	494P1.4.00
12MM OFFSET WC CONNECTOR FIN SEAL					
110	117	11	12	W	494P2.4.00

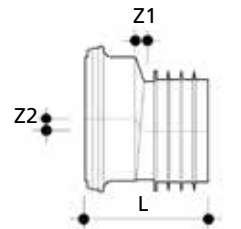

Size (mm)	Angle°	Colour	Code
SWIVEL CONNECTOR 0-30° FIN SEAL			
110	0-30	W	498P.4.030

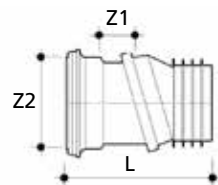

Size (mm)	Angle°	L	Z1	Z2	Colour	Code
SWAN NECK WC CONNECTOR 90° FIN SEAL						
110	90	175	16	139	W	496P.4.90

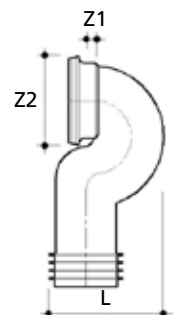

Terrain Traps & Pan Connectors

Terrain Traps System -WC Pan Connectors 490

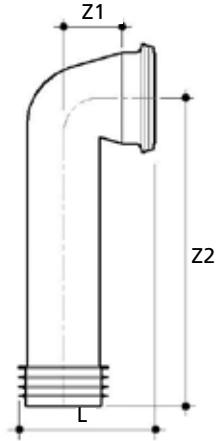
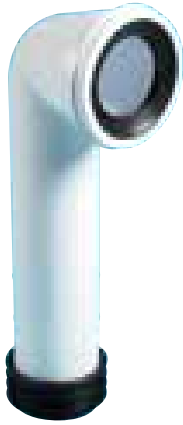

	Size (mm)	Angle°	L	Z1	Z2	Colour	Code
LONG 90° WC CONNECTOR FIN SEAL - 225mm leg							
🔧	110	90	172	74	390	W	491P.4.90

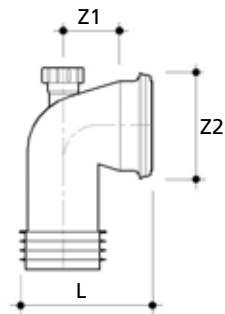

	Size (mm)	Angle°	L	Z1	Z2	Colour	Code
90° WC CONNECTOR WITH BOSS FIN SEAL							
🔧	110	90	171	73	138	W	495P.4.90

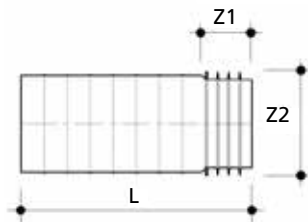

	Size (mm)	L	Z1	Z2	Colour	Code
EXTENSION 200MM						
🔧	110	250	54	114	W	493P.00

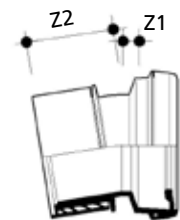
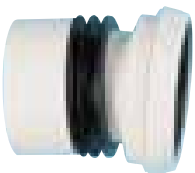

	Size (mm)	Angle°	Z1	Z2	Colour	Code
WC MANIFOLD CONNECTORS FIN SEAL SPIGOT - when used in conjunction with a branch 104, up to seven WC pans can be connected either side of the soil stack						
	110	5	14	58	W	499.4.05
	110	14	19	58	W	499.4.14
	110	24	24	58	W	499.4.24
	110	34	26	70	W	499.4.34

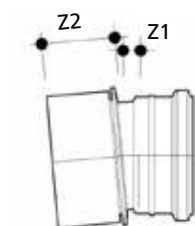

	Size (mm)	Angle°	Z1	Z2	Colour	Code
WC FRAME MANIFOLD BEND CONNECTORS FIN SEAL SPIGOT						
	110	5	7	65	B	497.35.05
	110	14	11	65	B	497.35.14
	110	24	14	70	B	497.35.24
	110	34	18	77	B	497.35.34
	110	9	9	63	B	F497.35.09
	110	18	11	67	B	F497.35.18
	110	29	18	77	B	F497.35.29

Terrain Traps System - WC Pan Connectors 490

Size (mm)	Angle°	L	Z1	Z2	Colour	Code
WC CONNECTOR 90° SPIGOT OUTLET - for connection of WC pans to existing soil or waste pipework previously connected to traditional 'S' mode pan						
110	90	150	63	240	W	499.4.90

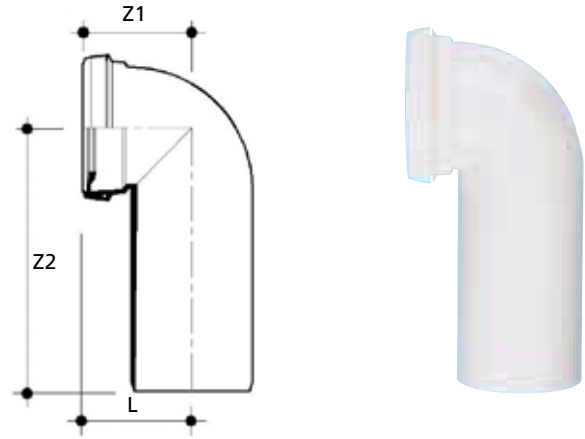

Size (mm)	Angle°	Z1	Z2	Colour	Code
WC VARIABLE CONNECTOR VARIABLE BEND - adjustable 0-25°					
110	0-25	45	86	W	498.4.025

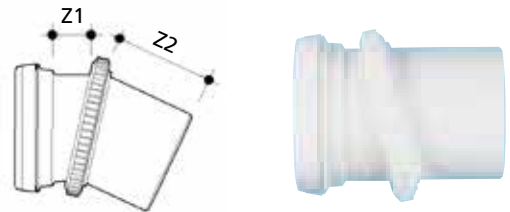

Size (mm)	Angle°	Z1	Z2	Colour	Code
WC CONNECTORS SOCKET OUTLET					
110	2½	12	101	W	498.4.02

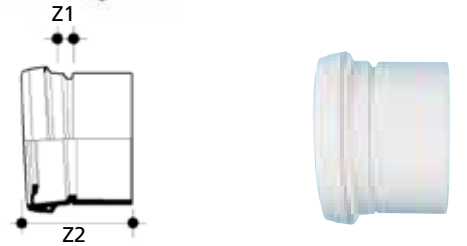

Size (mm)	Angle°	L	Z1	Z2	Colour	Code
WC CONNECTORS SOCKET OUTLET						
110	90	209	123	53	W	498.4.90

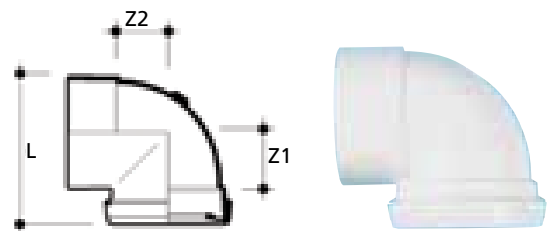

Size (mm)	Angle°	L	Z1	Z2	Colour	Code
90° WC TURNED CONNECTOR SOCKET OUTLET - for connecting non BS 5503 WC pans to soil pipes						
110	90	208	72	106	W	492.4.5

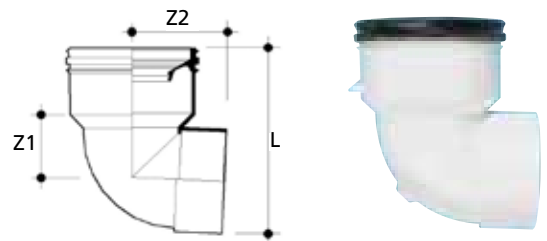

Size (mm)	L	Z1	Z2	Colour	Code
WC STRAIGHT CONNECTOR SOCKET OUTLET - for connecting non BS 5503 WC pans to soil pipes					
110	120	12	133	W	495.4.5

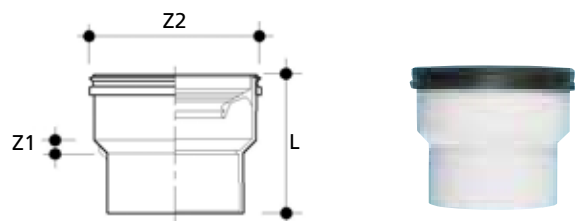

Terrain Waste System

500 Overflow System - for Cold, Non-Pressure Water.
Sockets are for Solvent-Weld Jointing

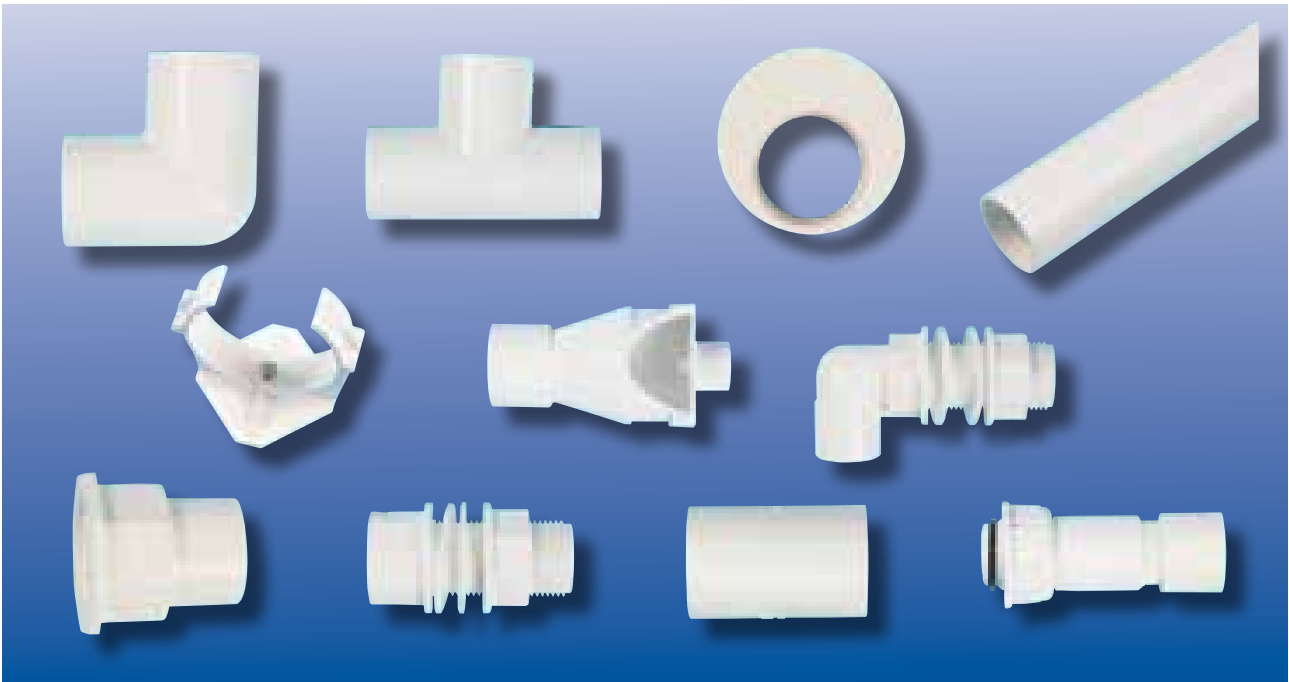

Solvent-weld PVC-u system for cold, non-pressure water:

- 19mm PVC-u pipe and fittings
- Range of tank connectors

19mm pipe and fittings (Fig.5)			
A	B	T1 (min)	T1 (max)
21	19	1.1	2.0

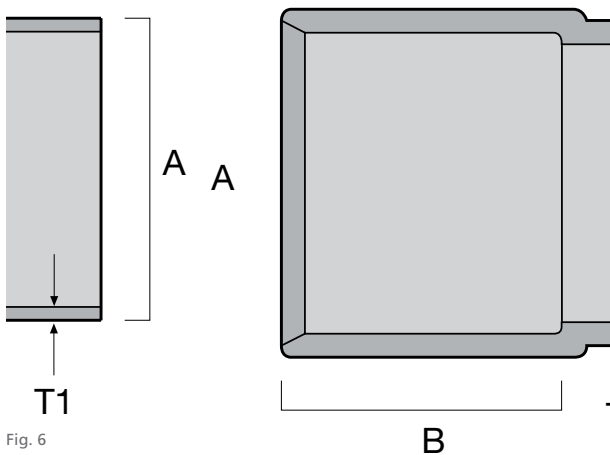
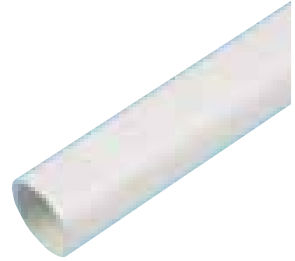
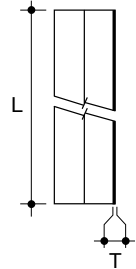

Fig. 6

500 Overflow

Terrain Waste System - 500 Overflow

Size (mm)	L	T (min)	Colour	Code
OVERFLOW PIPE - plain-ended				
19	4m	1.1	W	500.75.40



Size (mm)	L	Z	Colour	Code
STRAIGHT COUPLER DOUBLE SOCKET				
19	40	2	W	510.125

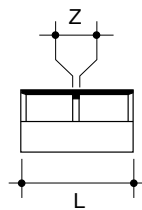

Size (mm)	Angle°	Z1	Z2	Colour	Code
BEND DOUBLE SOCKET - 91¼° and 135° as standard					
19	91¼	12	12	W	501.75.91
19	135	6	6	W	501.75.135

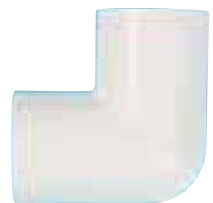
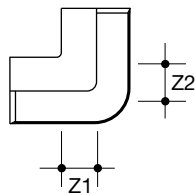

Size (mm)	Angle°	Z1	Z2	Z3	Colour	Code
BRANCH - 91¼° as standard						
19	91¼	13	13	13	W	504.75.91

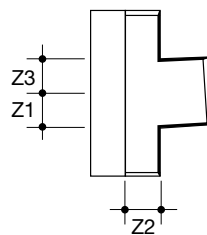

Size (mm)	A	Z	Colour	Code
SOCKET REDUCER				
19/32	5	5	W	524.75

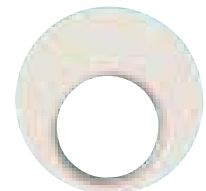
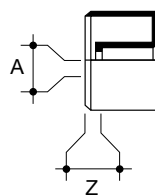

Size (mm)	A	Colour	Code
PIPE FIXING CLIP (PLASTIC)			
19/32	20	W	540.75

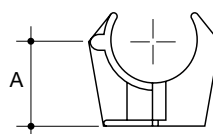

Terrain Waste System

Terrain Waste System - 500 Overflow

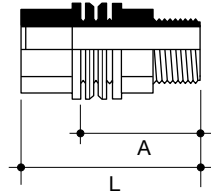

Size (mm)	A	L	Colour	Code
STRAIGHT TANK CONNECTOR - to connect cistern/tank to overflow pipe				
19	48	69	W	511.75

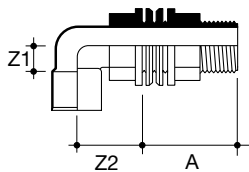
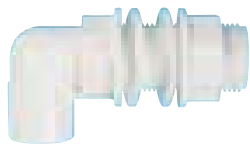

Size (mm)	Angle°	A	Z1	Z2	Colour	Code
BENT TANK CONNECTOR 90°						
19	90	48	13	32	W	502.75.90

Solvent-weld socket to receive overflow pipe. Threaded socket to receive 3/4" BSP male threaded pipe end.

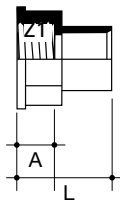
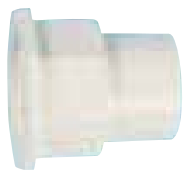

Size (mm)	A	L	Colour	Code
BSP ADAPTOR SOLVENT-WELD SOCKET AND 3/4" BSP SOCKET - to connect PVC-u overflow pipe to threaded components				
19	14	39	W	512.75

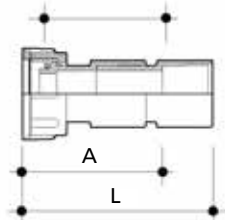

Size (mm)	A	L	Z1	Colour	Code
REVERSE NUT CONNECTOR - to connect PVC-u overflow pipe to threaded components					
19	35	54	25	W	519.75

Threaded loose nut to receive 3/4" BSP male threaded pipe end.

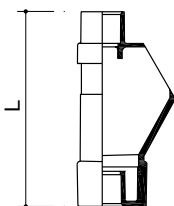

Size (mm)	L	Colour	Code
TUNDISH			
19	117	W	590.75

Accessories /Ancillaries

Accessories /Ancillaries

Size (mm)	Colour	Code
WC PAN SEAL (SOIL) - replacement seal for pan outlet diameter 95¼ - 121mm. Material: EPDM		
110	B	9124

Note: Use with 495.45 / 492.45



Size (mm)	For Fittings	Colour	Code
SPARE SEAL RINGS (SOIL) - suitable for soil system expansion sockets and soil pipe, use with 126 Adaptors to Cast Iron. Soil fittings as listed. Material: EPDM			
110	Push-Fit Soil (P) range	B	9116.4
160	Push-Fit Soil (P) range	B	9116.6
82	109/111/111.S/126/132	B	9120
110	103/105/109/111/111.S/126/132/137	B	9119.B



Size (mm)	Colour	Code
SPARE SEAL RINGS (SOIL) - allows soil fittings to accept metric copper pipe to BS 2871. Material: EPDM		
110	Red	9149

Size (mm)	Colour	Code
SPARE SEAL RING (WASTE) - 200 Waste System Fittings to accept pipe manufactured to BS 5255 and BS 5254, acceptable for copper pipe to BS 659 and BS 2781		
32	B	9132.125
40	B	9132.15
50	B	9132.2

Note: Use with 226.2



Size (mm)	Colour	Code
MANIFOLD SEALING INSERT - Material: EPDM		
40	B	9113

Note: Use with 119.4.115



Size (mm)	Colour	Code
MANIFOLD PLUG (SPARE) - Material: Polypropylene		
40	G	9114

Note: Use with 119.4.115



Terrain Waste System

Accessories/Ancillaries



Size (ml)	Colour	Code
TERRAIN ACCESSORIES - LIQUID WELD - for solvent jointing of PVC-u pipes and fittings cap, incorporates integral brush		
250	Tub	S/Steel
500	Tub	S/Steel



Size (ml)	Colour	Code
TERRAIN ACCESSORIES - LUBRICANT - for lubricating seal rings on expansion fittings		
250	Tub (silicone)	9136.250L
500	Tub (Soluble)	9136.500L

Material: Silicone grease or Soluble lubricant.



Size (ml)	Colour	Code
TERRAIN ACCESSORIES - CLEANING FLUID - for cleaning PVC-u pipe and fittings before applying Liquid Weld		
250	Tub	9101.250CF

Material: Acetone. Screw top cans.



Size (mm)	Colour	Code
INTUMESCENT PIPE COLLAR		
55	To be used with 50mm pipe	Red
82		Red
110		Red
160		Red
200		Red
250		Red



Colour	Code
TOGGLE BOLT - to clamp 112 and 115 Boss Connectors while solvent-welding	
Self	9115

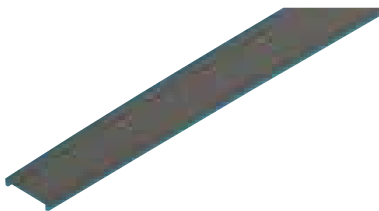

Size (mm)	Colour	Code
PACKING PIECE - for use with 140 and 142 Pipe Brackets and 191 Intermediate Support Brackets		
82	G	9104.3
110	GB	9104.4
160	G	9104.6

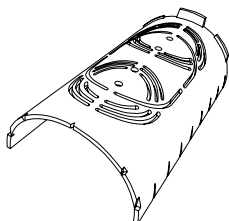

Size (mm)	Colour	Code
HOLE MARKING TEMPLATE - to clamp 112 and 115 Boss Connectors while solvent-welding		
110	Blue	9105.500

All dimensions in mm unless otherwise stated

Terrain Pleura System

Alternative Ventilation System

Size (mm)	D	E	F	G	H	I	J	K	Colour	Code
TERRAIN PLEURA 50										
	81	73	DN40	67	32	30	40	51	W	9301.253

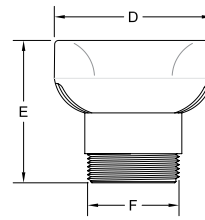

Pleura 50

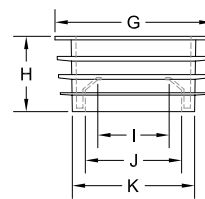

Global Connector

Size (mm)	A	B	C	D	E	F	G	H	I	Colour	Code
TERRAIN PLEURA 100											
	195	141	50	83	89	111	50	75	106	W	9301.34

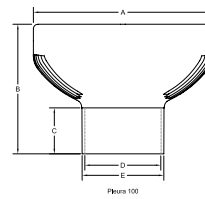

Pleura 100

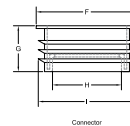

Connector

Size (mm)	A	B	C	D	E	F	G	H	I	Colour	Code
TERRAIN P.A.P.A. - Postive Air Pressure Attenuator											
	200	652	104	83	89	111	50	75	106	W	9300.4

NOTE: Please request design advice prior to using these products. P.A.P.A must be used in conjunction with Terrain Pleura valves.



P.A.P.A.



Connector

Refer to Terrain Pleura System brochure for further details

Terrain Fire Trap

Terrain Firetrap Sleeves

- Compatible with all Terrain systems.
- Comprehensively tested to BS EN 1366-3, BS 476P+20.
- Suitable for vertical and horizontal fire compartmentalisation.
- Quick and easy to install.
- For new installations and retrofit.

Product Code	Di	Ø	Pipe size suitable for
1925.60	60mm	110mm	56mm 50mm PVC
1925.89	89mm	139mm	82mm
1925.114	114mm	164mm	110mm
1925.169	169mm	219mm	160mm

See Terrain Firetrap brochure for further details.



Terrain Firetrap Collars - for Terrain PVC Soil and Waste

- Seals against smoke, toxic gases, flames and heat
- Can be surface mounted or built in
- Intumescent material is totally unaffected by water, is robust, 'non-flaking' and difficult to tear
- Powder coated steel outer casing

Product Code	Ø	Fire Rating
1625.55R	50mm	2 Hour
1625.82R	82mm	2 Hour
1625.110R	110mm	2 Hour
1625.160R	160mm	2 Hour
1625.200R	200mm	2 Hour
1625.250R	250mm	2 Hour

See Terrain Firetrap brochure for further details.



General Principles

Good Site Practice

- Take all reasonable care when handling PVC-u particularly in very cold conditions when the impact strength of the material is reduced.
- Do not throw or drop pipes, or drag them along hard surfaces.
- In case of mechanical handling, use protective slings and padded supports. Metal chains and hooks should not make contact with the pipe.

On-site storage

- Stack pipe lengths
 - either on a flat base
 - or on level ground
 - or on 75mm x 75mm timber at 1 meter centres (Fig. 1)
- Provide side support with 75mm wide battens at 1m centres (Fig. 1).
- Maximum stack (normal conditions): seven layers high.
- Ideally, stacks should contain one diameter pipe size only. Where this is not possible, stack largest diameter pipes at base of stack. Small pipes may be nested inside larger pipes.
- If stored in the open for long periods or exposed to strong sunlight, cover the stack with opaque sheeting.

- Store fittings under cover. Do not remove from cartons or packaging until required.
- Store solvent cement and cleaning fluid in a cool place out of direct sunlight and away from any heat source.

Storage in hot climates

- Ultra-violet light can affect pipes and fittings: pipe colour may change and rubber seals may be degraded.
- Accordingly:
 - store all materials in well-ventilated, shady conditions
 - do NOT expose to direct sunlight
 - keep fittings in original packaging until required for use

- Maximum stack (hot conditions): six layers high.

Site safety

- The relevant regulations detailed in the Health & Safety at Work Act 1974, and Construction (Design & Management) Regulations 1995, must be adhered to on site.
- COSHH data sheets are available on request.

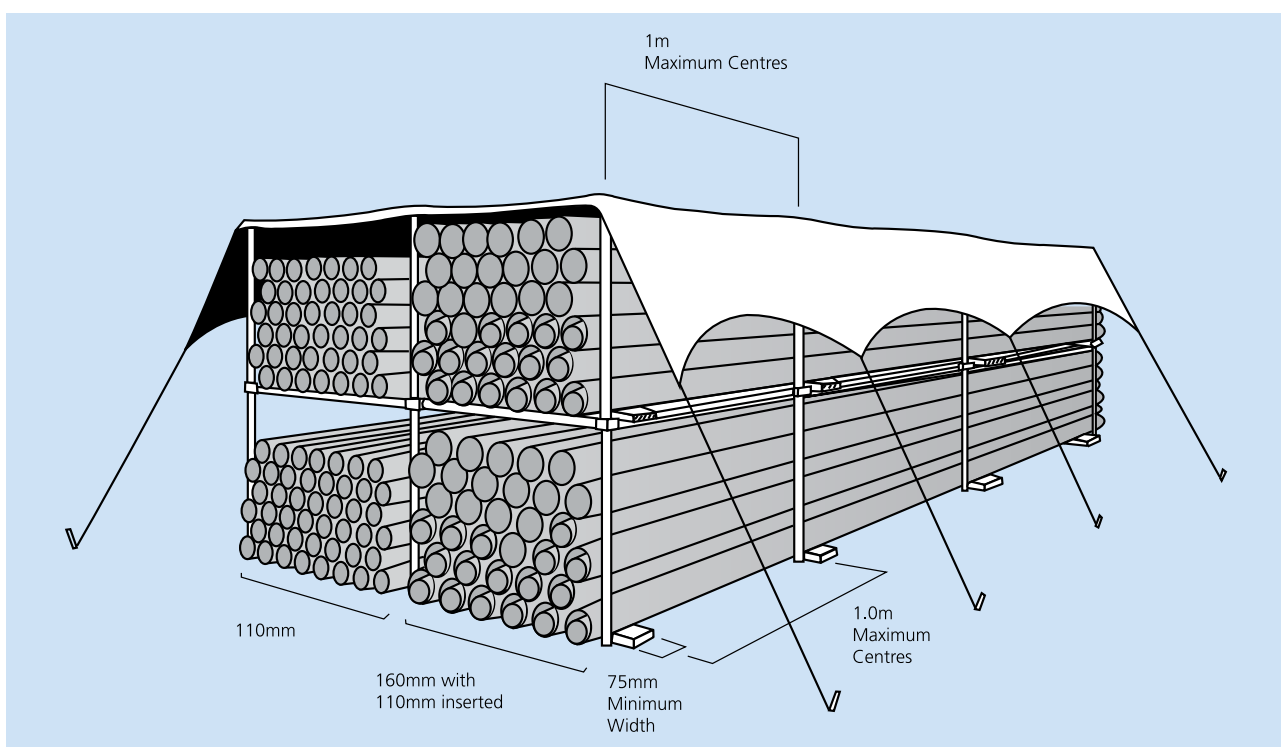

Fig. 1 Pipe stacking

Sitework Instructions

Sitework Instructions

Solvent cement jointing

This technique applies to 100, 200, 400 and 500 pipes when used with 100, 200 and 500 system fittings.

Step 1

Cut pipe square, deburr and clean mating surfaces with Terrain cleaning fluid 9101 (Fig.1).

Step 2

Coat mating surfaces with solvent cement using a clean brush, assemble joint immediately, removing any excess cement with a clean rag. Initial set 3-minutes. Note 24 hours is required for the joint to fully set before testing. (Fig. 2).

Brush supplied with tin is suitable only for sizes up to 50mm for larger sizes use at least 12mm brush. Directions for use of solvent cement are printed on the container label and must be followed closely.

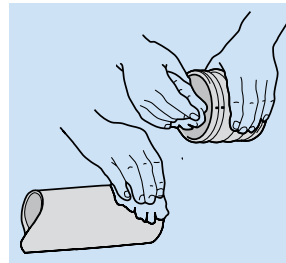

Fig. 1

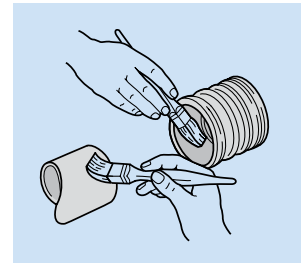

Fig. 2

Conversion of solvent weld socket to seal ring joint (using 109 adaptor)

Under normal use only fit 109 to upstream socket.

Step 1

Clean mating surfaces with Terrain cleaning fluid 9101 (Fig.3).

Step 2

Fit seal ring into 109 collar (Fig. 4)

Step 3

Carefully apply solvent cement to mating surfaces (Fig. 5)

Step 4

Assemble immediately applying firm even pressure until collar is in correct position (Fig. 6)

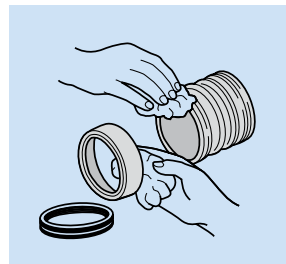

Fig. 3

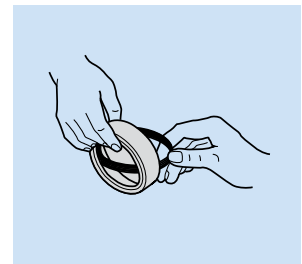

Fig. 4

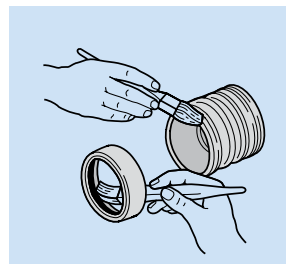

Fig. 5

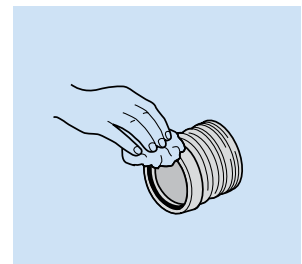

Fig. 6

Estimating guide: Terrain cleaning fluid, liquid weld, lubricants

Contents	Pipe sizes & number of joints achievable*						
		32mm	40mm	50mm	82mm	110mm	160mm
9101 Cleaning Fluid	125ml	80	80	80	30	20	10
	250ml	160	160	160	60	40	20
9100 Liquid Weld solvent cement	125ml	27	27	27	10	7	3
	250ml	55	55	55	20	15	7
9136 Lubricant	250gm	400	300	250	200	150	100

* For guidance only: approximate number allowing for wastage.

Sitework Instructions

Seal ring jointing - 109

Step 1

File a 45° chamfer onto end of square cut pipe. Lubricate rubber seal with Terrain lubricant 9136 (Fig.7).

Step 2

Enter pipe fully into socket, mark pipe as shown (Fig. 8).

Step 3

Withdraw pipe until the mark is 12mm away from socket. This means a 12mm gap exists between the end of the pipe and the socket register. This gap will allow the pipe to expand without distorting the pipework. Anchor the expansion joint with a holderbat or if not practical anchor a fitting within 1 metre of the joint (Fig 9 & 10).

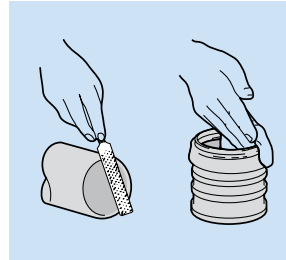

Fig. 7

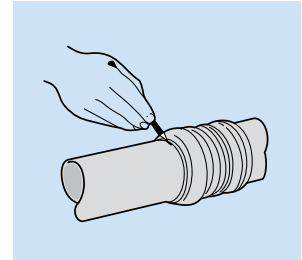

Fig. 8

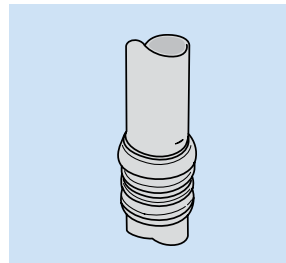

Fig. 9

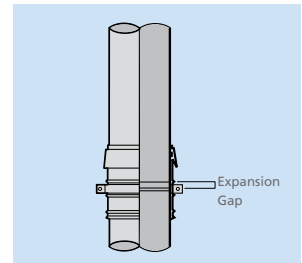

Fig. 10

Slip coupling - 111.S

Slip couplings are used for inserting additional fittings such as branch or for remedial work in existing soil pipework.

To insert fitting:

Step 1

Assemble the fitting with a short length of pipe in the appropriate sockets. Cut out a section of the assembly, allowing for an expansion gap. Clean and chamfer pipe ends. Lubricate seals of the slip couplings.

Step 2

Slide the couplings completely over the spigot ends of the existing pipe.

Step 3

Insert and line up the new assembly, slide back the couplings to cover over the joints. Secure slip couplings with holderbats. (See Fig. 11).

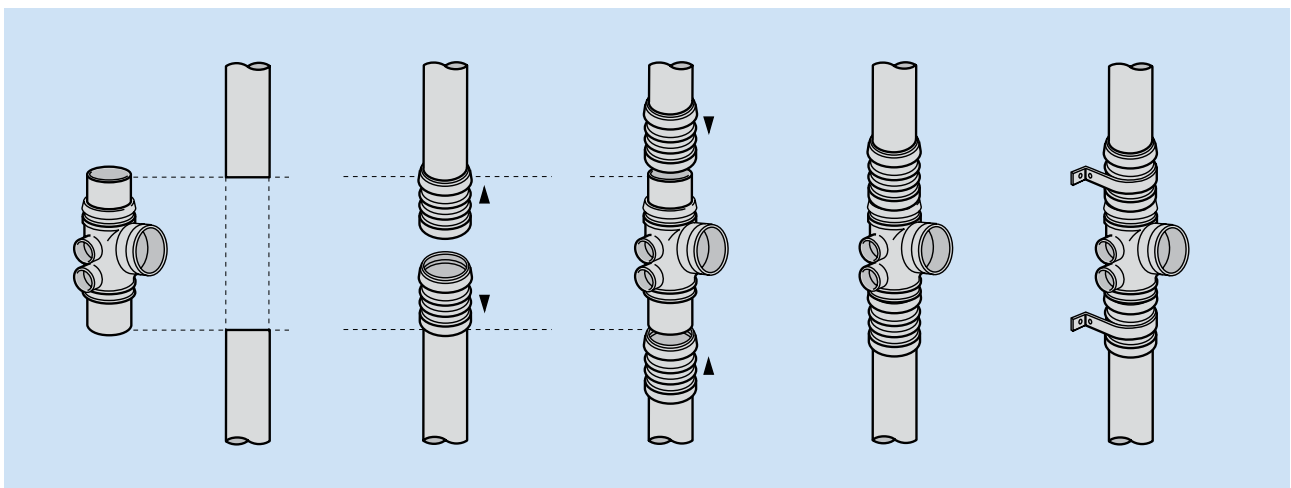

Fig. 11

Sitework Instructions

Control of Thermal Movement - Expansion and Contraction

Support and expansion

Plastic pipes expand and contract with changes in temperature. It is therefore essential that expansion joints be provided for the relief of such thermal movement. Any point where a pipe is made good, or fire stopped when passing through a floor or wall, must be treated as a fixed point when arranging the position of expansion joints, but should not be relied on to anchor the pipe unless the socket of a fitting is firmly concreted in. An expansion joint must be fitted between any two fixed points one metre or more apart.

(See Fig. 12) Vertical stacks are generally supported by holderbats anchoring expansion joints. Intermediate holderbats are necessary to steady the pipes.

More frequent support is required in horizontal runs. Maximum distances between expansion joints and holderbats are given in the tables below.

Support and Expansion Distances

Unless there is an alternative provision for thermal movement, pipework should be fitted with expansion joints in the following locations:

Maximum Distance between expansion joint	
Pipe Size - Soil	
82mm	4m
110mm	4m
160mm	4m
Pipe Size - Waste	
32mm	2m
40mm	2m
50mm	2m

a) At spacing's no greater than 4m for pipework 82mm and above.



fig 1

c) Where the maximum distance between fixed points exceeds 1m

d) Any point where pipework passes through a floor or wall and is made good or fire stopped must be treated as a fixed point when determining positions of expansion joints.

e) Low level WC manifolds incorporate ring seal adaptors at each branch connection to compensate for expansion and also allow the branch to be 'turned' to the correct angle to allow connection to the WC

b) At spacing's no greater than 2m for pipework 50mm and below.

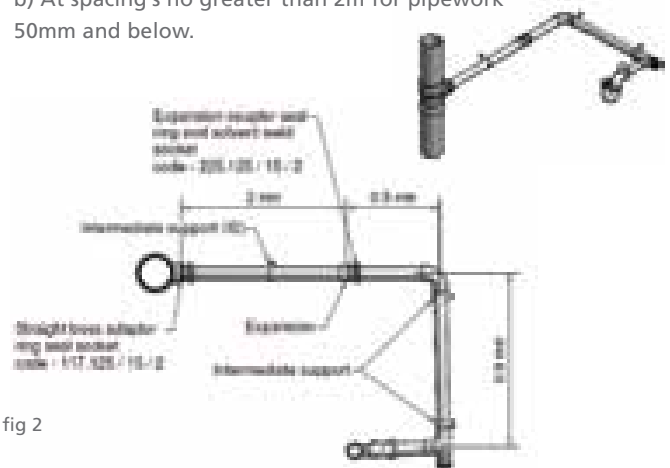

fig 2

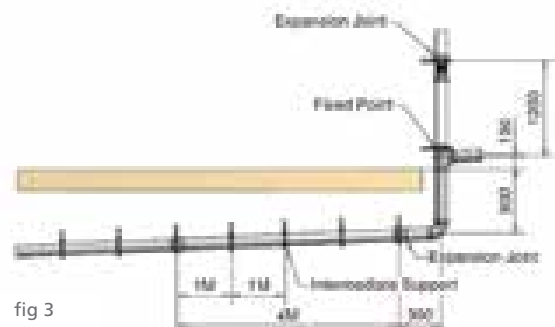

fig 3

Float laid to a Fall of 1" (17mm drop/1 metre run).



* If for centres less or greater than 800mm, see overleaf or contact our Technical department on Maidstone (01622) 795200.

Expansion Joints

Pipe brackets must be used to anchor expansion joints. The anchor point can be made directly in the bracket grooves provided on pipework fittings or alternatively directly onto the pipe.

When anchoring the pipework using a solvent weld fitting a ring seal adaptor (code 109) needs to be solvent welded to the fitting to accommodate expansion. It is important to lubricate the ring seal adaptor with silicone grease (9136.250)

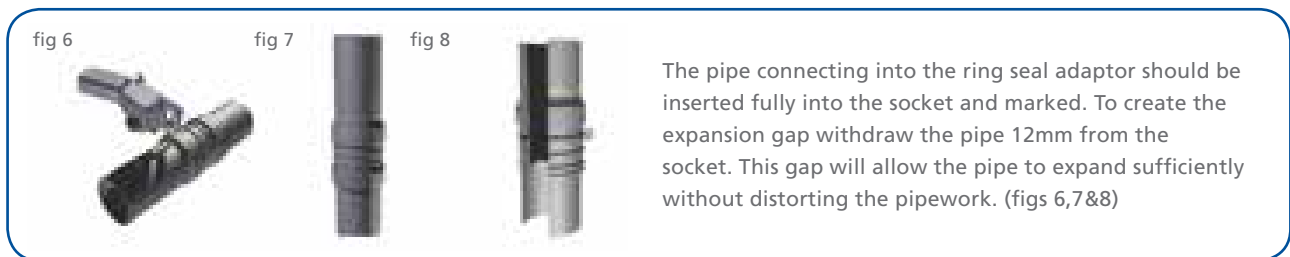

Anchor points directly onto the pipe can be made using a solvent welded piece (code 9104). The anchor point must be within one metre of the proposed point of anchorage.

Note: On internal pipework systems subject to fire requirements it is recommended that only steel support brackets (code 140) are installed. Intermediate support must also be provided.

Pipework supports shall be provided in accordance with the following tables and either side of bends.



Multiple pipe supports for pipes of differing sizes shall be spaced at intervals required for the smallest pipe.

The Thermal Movement Limiter (TML - code 190) prevents the pipe from pulling out of the ring seal adaptor and causing a flood. It will also be necessary to install intermediate support bracket (code 191).

Pipe Material	Pipe SIZE (MM)	Vertical Pipes (m)	Low Gradient Pipes
MuPVC	32-40	1.2	0.5
	50	1.2	0.9

Pipe Material	Pipe SIZE (MM)	Vertical Pipes (m)	Low Gradient Pipes
PVC-u	32-40	1.2	0.5
	50	1.2	0.9
	75-100	2.0	1.0
	150	2.0	1.0

Multiple pipe supports for pipes of differing sizes shall be spaced at intervals required for the smallest pipe.

The Thermal Movement Limiter (TML - code 190) prevents the pipe from pulling out of the ring seal adaptor and causing a flood. It will also be necessary to install intermediate support bracket (code 191).

Alternative Provision for Thermal Movement

Expansion joints may be omitted if alternative provision is created in one of the following ways.

a) Above the highest branch connection to a foul and/or waste stack is free to move through a weather proof roof sleeve. (fig 13)



fig 13

b) At the base of an external drainage stack that is connected to a drainage connection that allows movement through an EPDM sleeve. (fig 14)

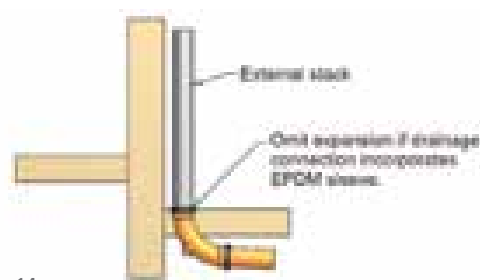

fig 14

Sitework Instructions

Sitework Instructions

Steel holderbat 140

These are designed to clamp fittings, creating a fixed point and to control thermal movement of pipework.

To use holderbats for fittings the strap must fit snugly around the fitting. locate tongue in front of square hole and position strap to suit curvature of fitting. Insert bolt in circular hole and tighten nut (Fig. 14).

For pipe, locate tongue in back square hole and bolt in circular hole and tighten nut. The pipe must be free to move through the holderbat to allow expansion and contraction (Fig. 15). (Alternatively a packing piece 9104 can be used for pipe with the tongue located in the front square hole, as for fittings (Fig. 16).

Plastic holderbat 143

This is designed to perform the same two functions as the steel holderbats, i.e. to support pipework and allow thermal movement. When clamped around the socket of a fitting it creates a fixed point (Fig. 17).

Adjustable holderbat 144

This is designed to perform the same functions as the other holderbats except it provides up to 28mm of adjustment on the 110mm system. When clamped around the socket of a fitting it creates a fixed point. When used to support pipe it is necessary to locate strap onto inside of back plate (Fig. 18).

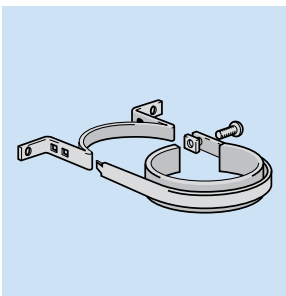

Fig. 13

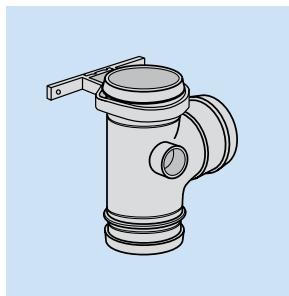

Fig. 14

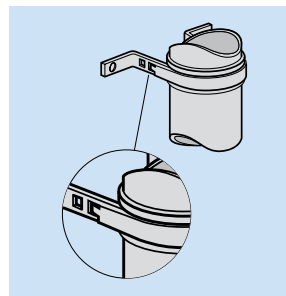

Fig. 15

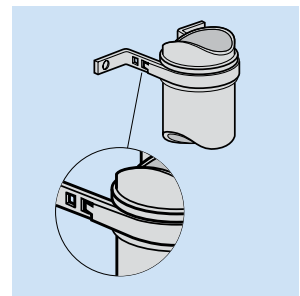

Fig. 16

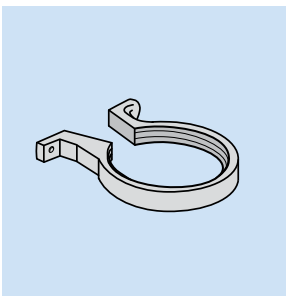

Fig. 17

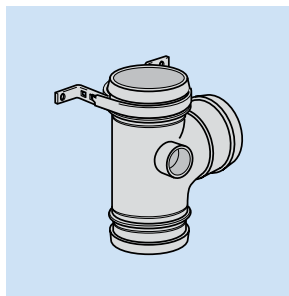

Fig. 17(1)

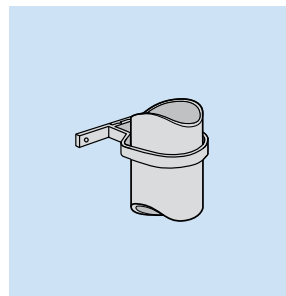

Fig. 17(2)

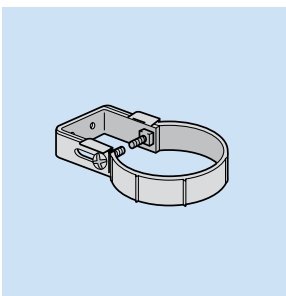

Fig. 18

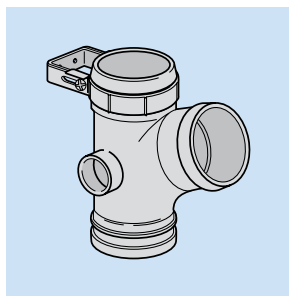

Fig. 18(1)

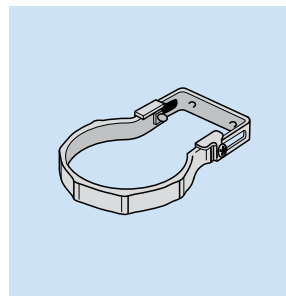

Fig. 18(2)

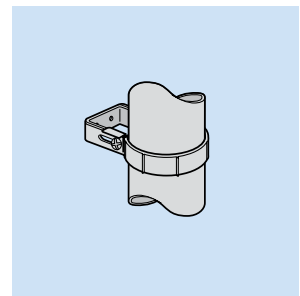

Fig. 18(3)

Sitework Instructions

Boss pipes 120 & 123

Only top socket can be converted to seal ring using seal ring adaptor 109.

Lugs permit holderbat anchorage.

120.4 - Accepts 200.125 and 200.15 pipe. (Fig. 22).

Sockets can be converted for expansion using a seal ring adaptor 109.

120.3.2 - Accepts 200.2 pipe and is supplied with blanking plugs that can have the centres removed to accept 200.15. (Fig. 23).

Must be used with engraved arrow pointing downstream to accommodate built in fall of $1\frac{1}{4}^\circ$.

123.4 - Must be used with branch boss adaptors 117 or 117.90. Waste pipe then connects into fitting. (Fig.24)

Boss pipe 121

Only the top socket can be converted to seal ring using seal ring adaptor 109.

This boss pipe is for use with bends 207.15.150 allowing the waste pipe to approach at clip distance without the use of offsets. It can be used in both flat (Fig. 26) and corner (Fig.27) situations where pipes approach at 180° and 90° respectively. Solvent weld blanking plug into unused socket.

All bosses will accept $1\frac{1}{2}$ " waste pipe, solvent welded direct into the boss pipe.

For $1\frac{1}{4}$ " connection a socket reducer 224.15.125 is required. Then use 207.125.150.

NOTE: The letters A, B, and C will be found engraved above each socket on the fitting.

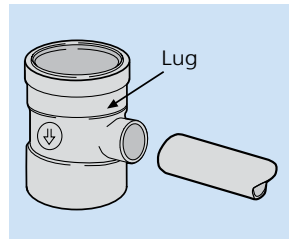

Fig. 22

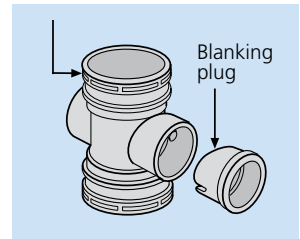

Fig. 22

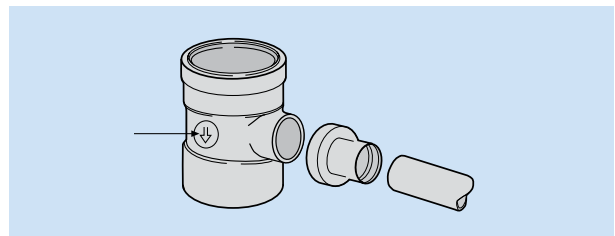

Fig. 24

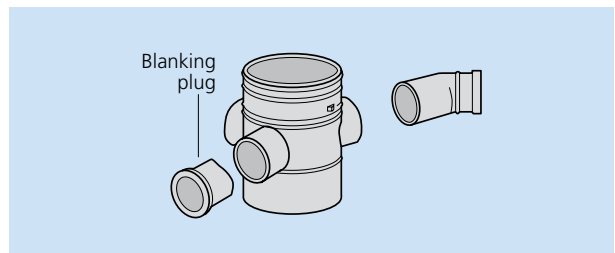

Fig. 25

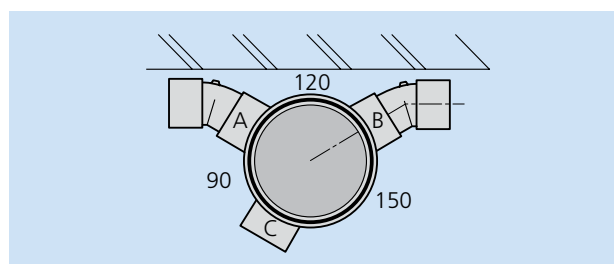

Fig. 26

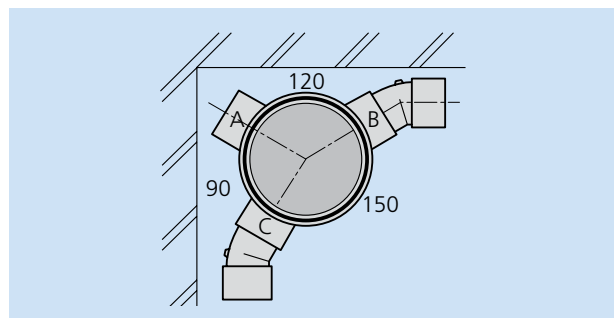

Fig. 27

Sitework Instructions

System Connections

Connection via universal manifold

Applicable to:

119P Universal Soil Manifold (Fig. 79).

119 (solvent connections) and 119P (Push-Fit connections)
For 32mm and 40mm waste connection

- For up to four connections of BS EN 1566/ BS EN 1451-1 waste pipe at floor level (e.g. in bathroom) without need for adaptors.
- May be positioned neatly in corner of room for connection to internal soil stack.
- Supplied with four inlets and with removeable plugs.
- A sealing gasket is supplied for each inlet (Push-Fit only).
Install as follows:
 - Mark selected position the manifold will occupy on the floor and cut out shape.
 - Push-Fit soil connections to top socket, spigot connection to bottom socket.
 - Remove plug (if present) from selected waste inlet(s).
 - Push-Fit as necessary waste pipe into the manifold until the stop is reached.
 - Check that any waste inlet which is not required has plug in place.

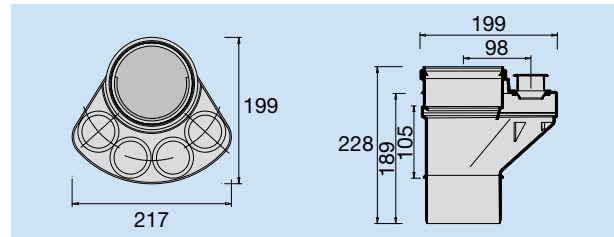

Fig. 79 419.4.15 Universal soil manifold

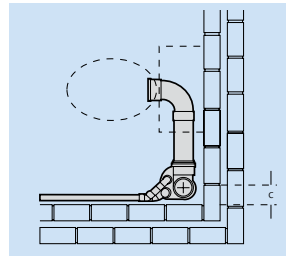

Fig. 80 Internal soil stack connection

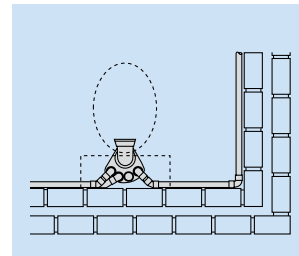

Fig. 80 Internal soil stack connection

Sitework Instructions

Variable boss branch

- Slacken locking ring (Fig. 28).
- Rotate lower unit so that waste connections are in required position (Fig. 29).
- Tighten locking ring (Fig. 30).
- If at ground floor use spigot version push into buried drain lipseal (Fig. 31).
- If at first floor and above use socket version and solvent weld to stack (Fig. 31).
- If only one waste connection is required solvent weld blanking plug into unused socket (Fig.32).
- If 1½" connections are required cut off socket plug at cut guide and use as a reducer (Fig.33).

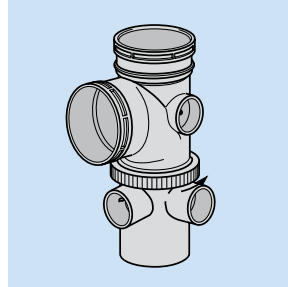

Fig. 28

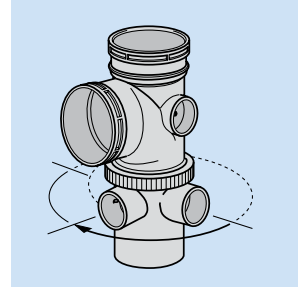

Fig. 29

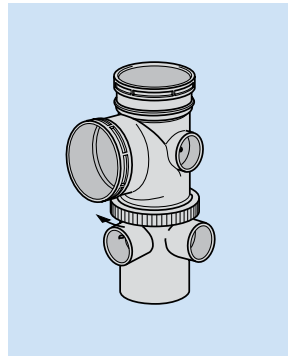

Fig. 30

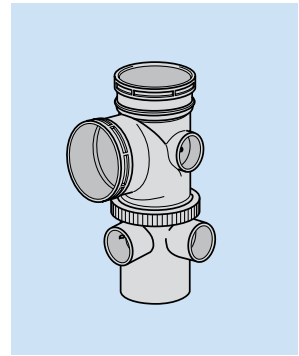

Fig. 31

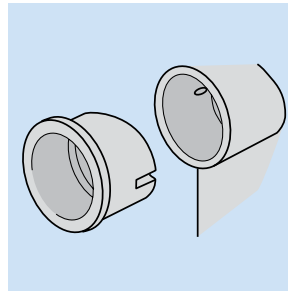

Fig. 32

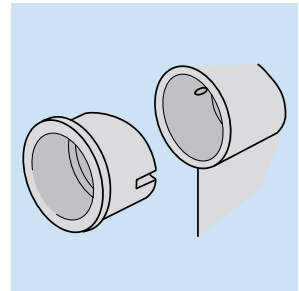

Fig. 33

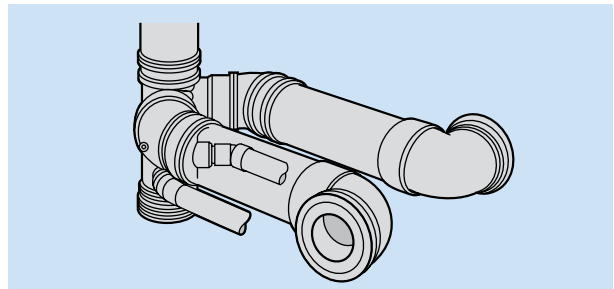

Fig. 34

Sitework Instructions

Sitework Instructions

Boss adaptors

These accept pipe via a boss ring adaptor, 117 straight or bent.

- Cut out centre of boss. For correct size hole cutter refer to (Fig. 35).
- Remove swarf and clean mating surfaces with Terrain cleaner 9101 (Fig. 36).
- Apply solvent cement 9100 to all mating surfaces (Fig. 37).
- Position boss adaptor, twist to ensure contact then hold under pressure for a few moments (Fig. 38).
- Remove excess cement (Fig. 39).

Connecting waste pipes to soil stacks via two part boss 112 and adaptor saddle 115P

- Cut correct hole size and deburr (Fig. 40).
For correct size hole cutter refer to table below.
- Remove swarf and clean mating surfaces with Terrain cleaner 9101 (Fig. 41).
- Apply solvent cement 9100 to all mating surfaces (Fig. 42).
- Pass inner component outward through hole from the inside of the pipe and push the outer component firmly on to it ensuring that the key and keyway are lined up. Ensure engraving reads: top 91¼ for waste top 88¾ for vent (Fig. 43).
- Insert toggle bolt and screw up until boss is fully closed with flanges in contact with the pipe both inside and outside. (Fig. 44).
NOTE: Leave toggle bolt in position for approximately 15 minutes.

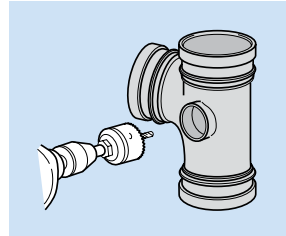

Fig. 35



Fig. 36

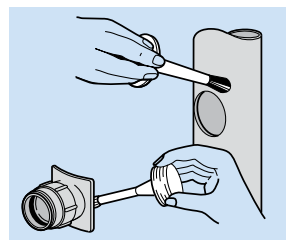

Fig. 37

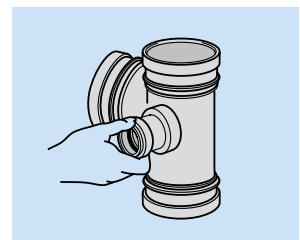

Fig. 38



Fig. 39

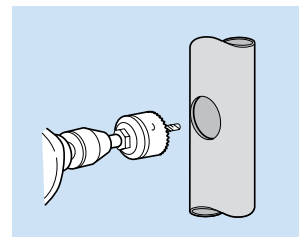

Fig. 40



Fig. 41

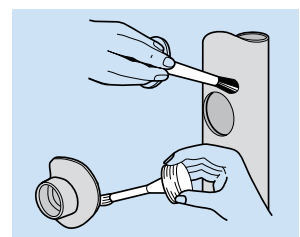

Fig. 42

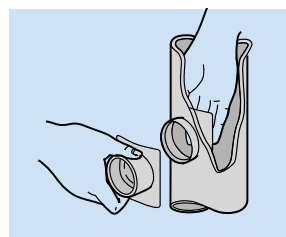

Fig. 43

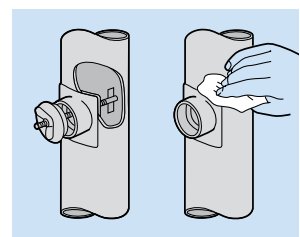

Fig. 44

Hole saw sizes	
Aperture diameter (mm)	To suit fitting ref.
33	281.43
48	112.4.125 - 135.3 - 112P.4.125
51	117* - 112P.4.15
57	112.X.15 - 115P.4
60	122.4.125 - 112P.4.2
64	122.4.15
70	112.X.2
73	135.4 - 135.6
75	122.4.2

* All sizes.

All dimensions in mm unless otherwise stated

Sitework Instructions

Self locking boss 122

- Cut correct hole size and deburr. For correct size hole cutter refer to table on page 59 (Fig. 45).
- Slacken nut on boss to full extent. Enter boss into hole keeping the keyway to the last piece to enter the hole. Tighten outer locking nut (Fig. 46).
- Once satisfied that the boss fits neatly into the pipe remove and clean all mating surfaces with Terrain cleaner 9101 (Fig. 47).
- Apply solvent cement 9100 to all mating surfaces (Fig. 48).
- Re-enter boss into the pipe. Screw up until hand tight and remove excess cement (Fig. 49).
- Template available ref: 9105.500.

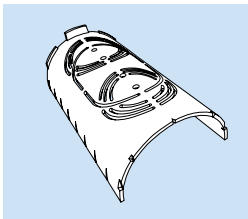

9105.500

Access door 135 (110mm & 160mm)

- Set out centre lines as described on inside of access door. Check aperture will be parallel with axis of pipe (Fig. 50).
- Drill two overlapping holes of correct size at 45mm centres (Fig. 51).
- Remove sides of aperture using a medium file (Fig. 52).
- Slacken door to its fullest extent. Push the inner part of the door into the hole at a slight angle turning at the same time. When it is fully entered, turn it parallel to the axis of the pipe ensuring that the inner part locates into the hole. (Fig. 53).
- Ensure seal ring is lubricated prior to fitting. Tighten the screw whilst pulling the door outwards. Do not over tighten (Fig. 54)

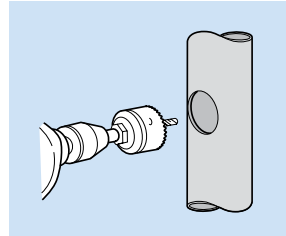

Fig. 45

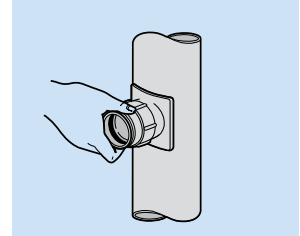

Fig. 46

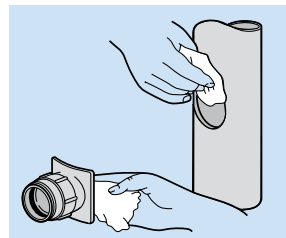

Fig. 47

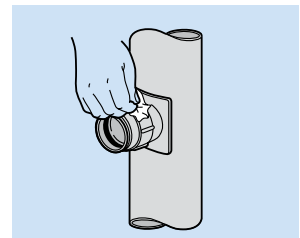

Fig. 48



Fig. 49

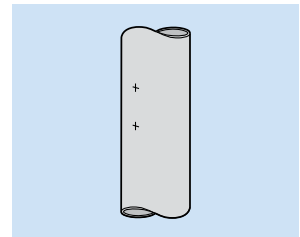

Fig. 50

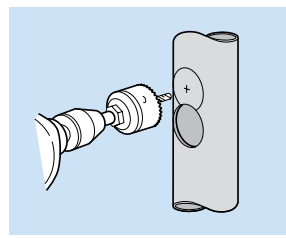

Fig. 51

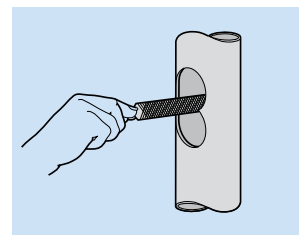

Fig. 52

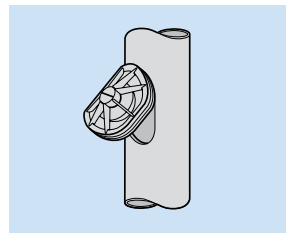

Fig. 53

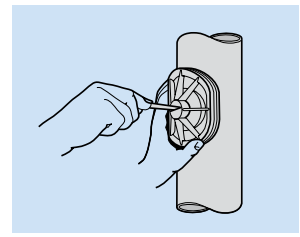

Fig. 54

Sitework Instructions

Sitework Instructions

Weathering slates for pitched roofs 149

- Place 150 Vent Cowl on open end of soil stack (do NOT solvent-weld at this stage) (Fig. 55).
- Slide 149 Weathering Slate over stack (Fig. 56).
- Dress the base plate to fit the lower tiles. Lay the side and upper tiles over the base plate (Fig. 57).
- Remove the vent cowl. Solvent-weld 131 Weathering Apron to pipe above rubber cone to prevent water ingress. Place 150 Vent Cowl onto stack and solvent-weld into position (Fig. 58).

NOTE: On low pitched roofs, optimum weathering may be achieved by making a single weld to the lower edge of the base plate.

In areas subject to high winds, or in difficult tiling situations, use tingles to prevent lower edge lifting away from tiles.

If installing on roof with interlocking tiles, boards or additional battens may be required underneath the weathering slate. The stack must pass through only ONE course (if necessary, the soil stack should be offset beneath the roof).

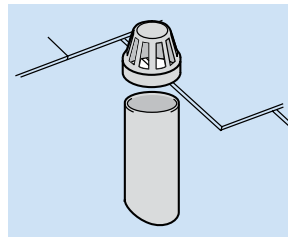

Fig. 55

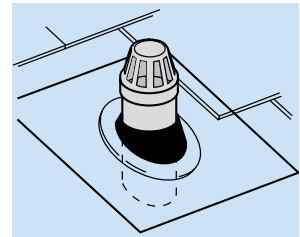

Fig. 56

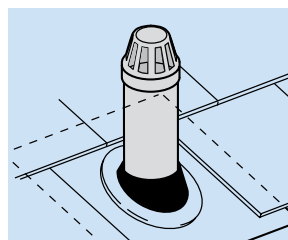

Fig. 57

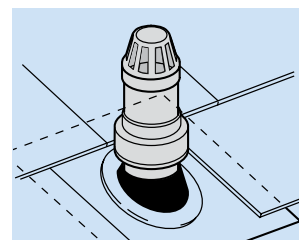

Fig. 58

Weathering slates for flat roof (three layers felt) 149

- Dress first layer of felt up to pipe (Fig. 59)
- Place 150 Vent Cowl on open end of soil stack (do NOT solvent-weld at this stage). Slide 149 Weathering Slate over stack. Push slate (and its rubber cone) down onto first layer of felt (Fig. 60)
- Coat the aluminium baseplate with bitumen. CAUTION: Keep hot material away from rubber cone. Place second layer of felt over baseplate up to the cone. Trim accordingly. Repeat for third layer of felt (Fig. 61).
- Solvent weld weathering apron 131 for asphalt to pipe above cone to prevent ingress of water. Replace vent cowl (Fig. 62).

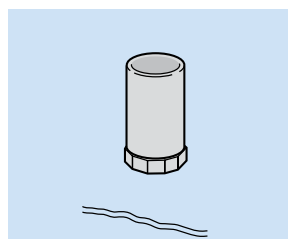

Fig. 59

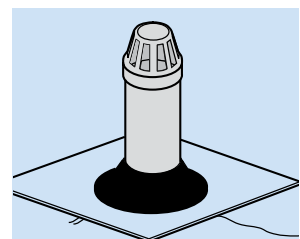

Fig. 60

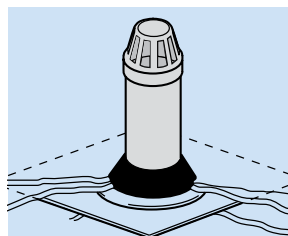

Fig. 61

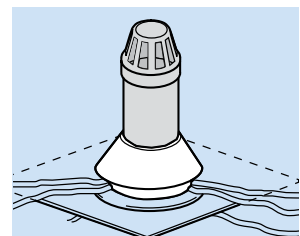

Fig. 48: Vent cowl 150
Weathering apron 131.3.200
or 131.4.200

Sitework Instructions

Weathering to pitched roofs using purpose made slate e.g. lead

- Position purpose-made weathering slate on open end of soil stack (Fig. 63).
- Slide 131 Weathering Apron over stack and solvent-weld in position. Replace vent cowl and solvent-weld into position (Fig. 64).

Weathering to asphalt roofs using purpose made slate e.g. lead

- Position purpose-made weathering slate on open end of soil stack. Lay asphalt as normal, over baseplate and to upper rim of lead upstand around pipe. Feather this edge of the asphalt (Fig. 65).
- Slide 131 Weathering Apron over stack and solvent-weld in position. Place 150 Vent Cowl onto stack and solvent-weld into position (Fig. 66).

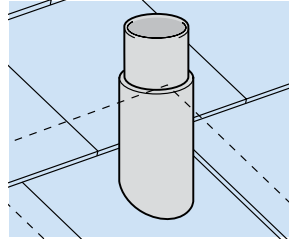

Fig. 63

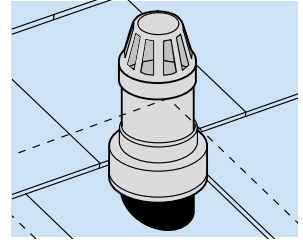

Fig. 64: Vent cowl 150
Weathering apron 131.3.200
or 131.4.200

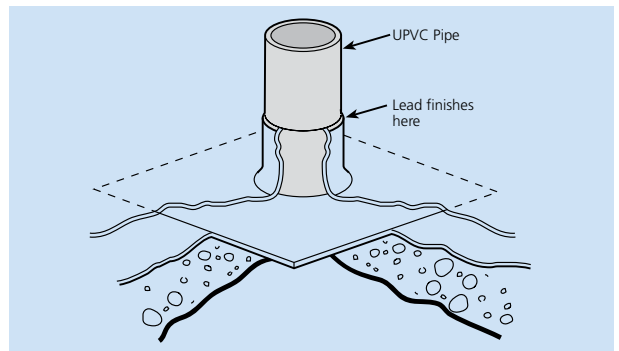

Fig. 65

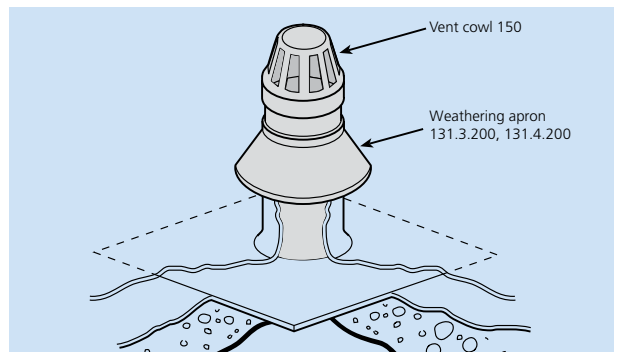

Fig. 66

System Connections

System Planning

System connections to below ground drainage

Connecting to soil system (soil pipe to BS EN 1329)

- **110mm Soil Pipe to 110mm Underground Pipe**
110mm Underground Pipe may be connected directly to 110mm Soil Pipe (Fig. 25)
- A 45° external chamfer should be filed onto the end of square cut soil pipe. The soil pipe is then push-fit into the underground drain ring seal socket, using **9136 Lubricant**
- **82mm Soil Pipe to 110mm Underground Pipe** (Fig. 26)
Connection should be made using the **4DW3 Socket Reducer**. The socket reducer is inserted into the plain end of the underground pipe. The 82mm soil pipe is then pushed into top of reducer

Connecting to waste system (waste pipe to BS EN 1566)

Connection is made using the **124 Socket Reducer**. The socket reducer is pushed into the ring seal of the socket on the underground drain pipe. The waste pipe is solvent-welded into reducer. Additional reducers may be used as required.

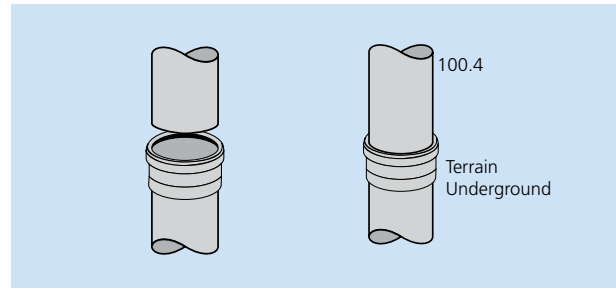

Fig. 25

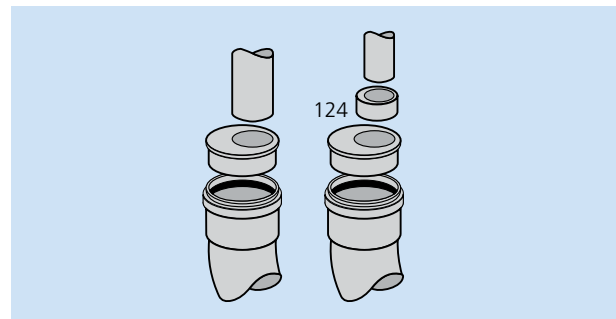

Fig. 26

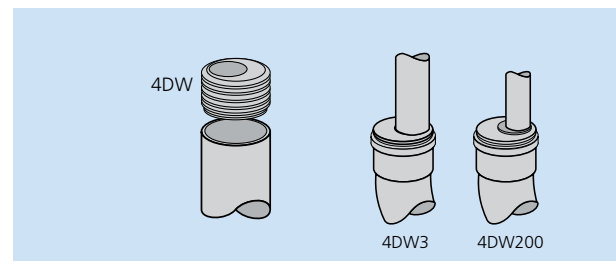

Fig. 27

Connecting to BS EN 5255/1566 waste pipe (Fig. 28) (also to copper waste pipe)

The centre of **130 Socket Plug** should be drilled out, ready for solvent-weld connection of the appropriate size **4DW Boss Adaptor**. Seal rings on 4DW and underground drain socket should be lubricated using **9136 Lubricant**.

The socket plug is then inserted into the underground drain socket and **200 Waste Pipe** (or copper waste pipe) into 4DW adaptor.

Waste	
32mm round	
40mm round	4DW200
50mm round	

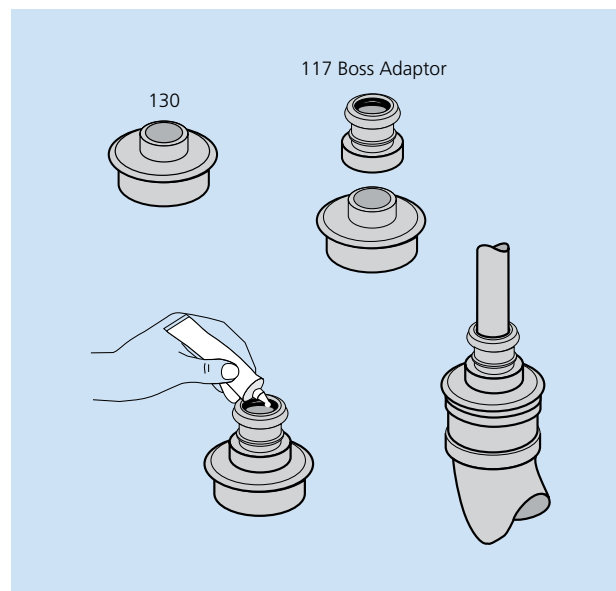

Fig. 28

System Connections

Automatic air admittance valves 153.3, 153.4 & 253.2

Installation

The valve should be fitted vertically and should normally be positioned in the roof space, but if fitted to a WC float or waste branch, must always be positioned above the spill-over level of appliances.

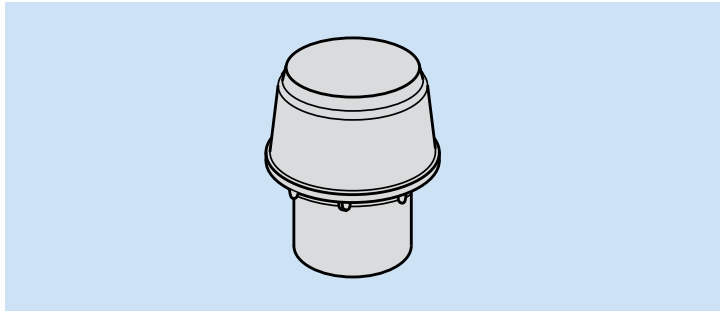
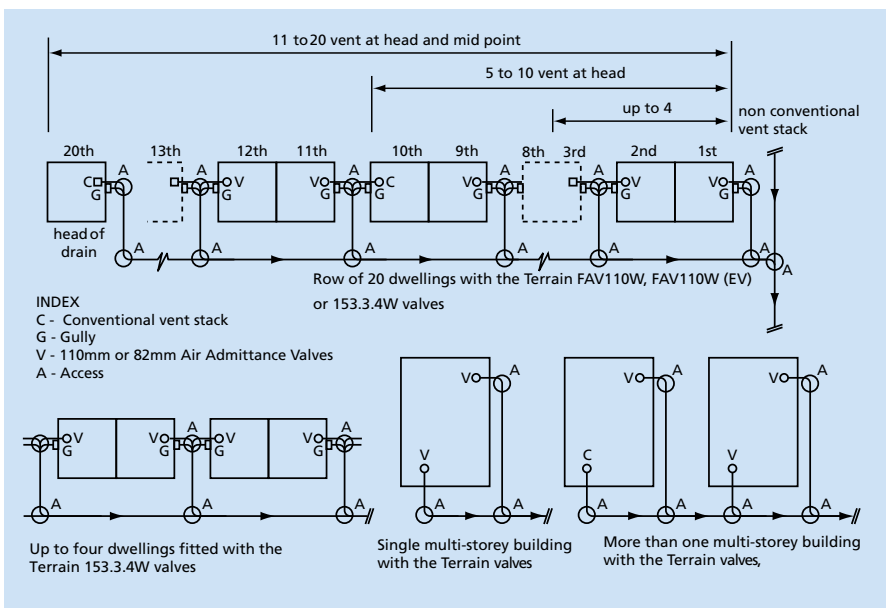
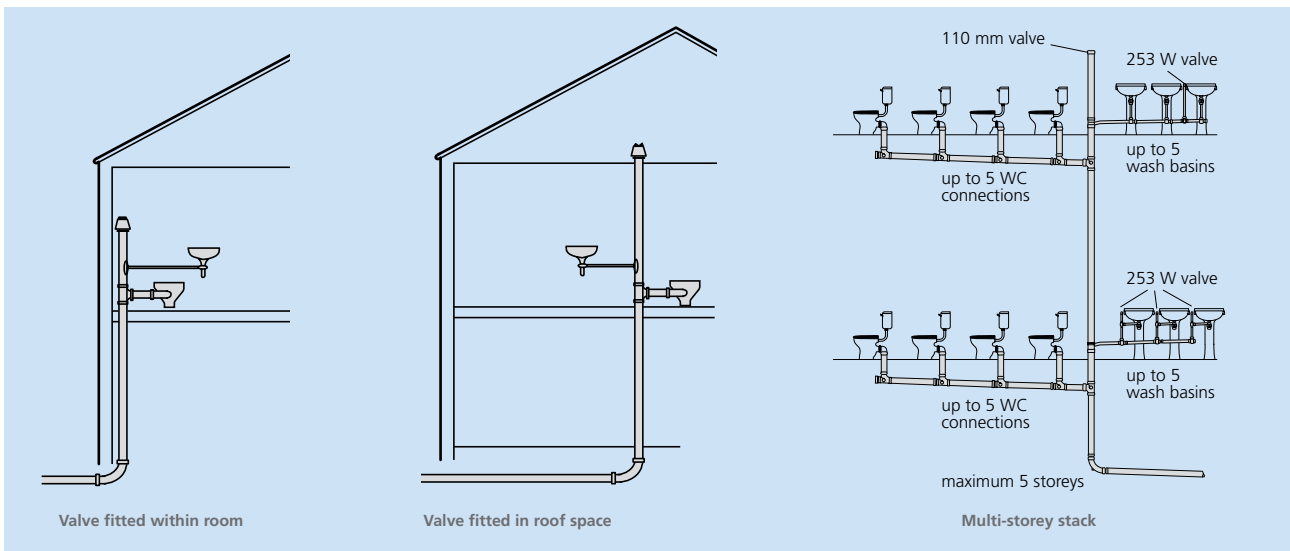

Fig. 67



Houses B,C and D may have automatic air admittance valve but house A must have normal S.V.P. to vent head of drain

A typical row of dwellings connected to a common drain, with automatic air admittance valves fitted to soil and vent stacks.

NOTE: providing that the head of drain (house A) is open vented, i.e. with S.V.P. then up to 9 houses downstream may be fitted with automatic air admittance valves.

System Connections

System Connections

Multiple connection of BS 5503 WC pans

Applicable to: 499 WC manifold connectors

Connections to float laid to 1° fall of float (17mm drop per 1 metre run).

- For minimum dimensions solvent-weld 50mm pipe length into branch socket to provide sleeve.

NOTE: To extend distance between WC connector and branch, a longer length of pipe may be used.

- Position and fix branch to wall.
- Fit finned rubber seal onto spigot of connector.
- Push spigot of connector into sleeved branch socket (DO NOT LUBRICATE).
- Lubricate rubber seal with 9136 Lubricant to accept WC spigot.
- Align connector socket so that it is square with WC spigot (finned seal allows up to 5° adjustment).

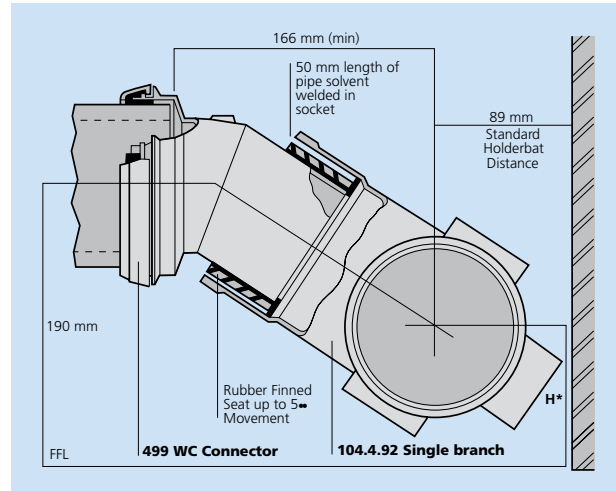

Manifold connector connected to 104 branch

Alternatively float construction can be achieved using 498.4.02.

For centres less or greater than 800mm contact Technical Department.

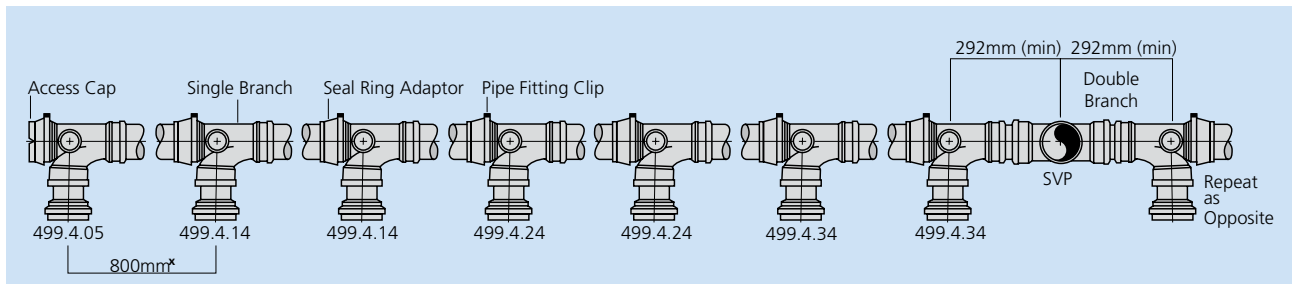

Multiple WC pan connections layout

Distance from finished floor level (FFL) to centre of float		
Connector Type	H* mm (min)	H* mm (max)
499.4.05	166	176
499.4.14	142	162
499.4.24	114	132
499.4.34	80	100

* Variation achieved by flexing rubber finned seal joint.

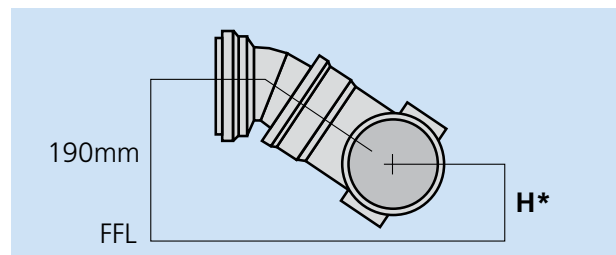

Distance from finished floor level (FFL) to centre of float

System Connections

Connecting to other materials

Connecting to iron, clay or cement fibre spigot

Applicable to: 126 and 226 Adaptors.

For soil and waste connections, use with:

9120 Seal Ring for 82mm
9119 Seal Ring for 110mm
9119B Seal Ring for 110mm

- Place rubber seal ring over spigot to half depth of socket (Fig.68).
- Position adaptor centrally over joint:
 - **126.3.12 Adaptor (for 82mm soil pipe)**
 - **126.4.12 Adaptor (for 110mm soil pipe)**
 - **226.2 Adaptor (for waste pipe)**

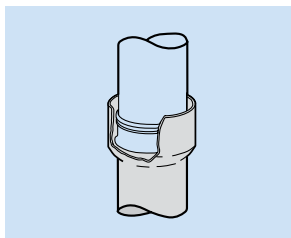

Fig. 68

- Heat gently with a gas torch/hot air gun, all round the socket starting at the base of the socket and working upwards (Fig. 69).
- When the socket has shrunk down to the adjoining spigot, and the captured seal ring has created a raised ridge, stop applying heat (Fig. 70).
- Leave to cool before moving or applying any pressure.

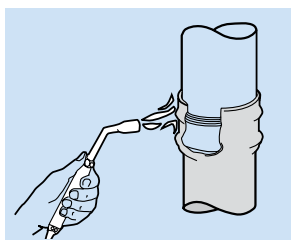

Fig. 69

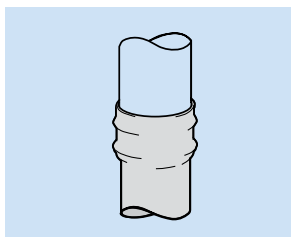

Fig. 70

Connecting to copper

- Clean pipe with 9101 Cleaning Fluid (Fig. 71).
- Replace black seal ring in PVC-u socket with appropriate red seal ring:
 - **Seal ring ref. 9149 for 108mm metric copper to BS 2871**
 - **Seal ring ref. 9145 for 4" imperial copper to BS 659**
- Lubricate seal ring with 9136 Lubricant and insert copper spigot as for standard PVC/PVC seal ring joint (see page 50).

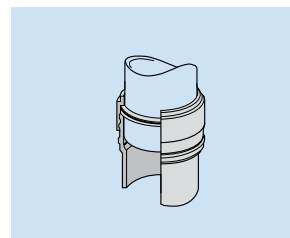

Fig. 71

Connecting to lead

- Clean pipe with 9101 Cleaning Fluid (Fig. 72).
- Wipe or lead weld short length of copper tube onto end of lead pipe.
- Follow procedure as for copper.

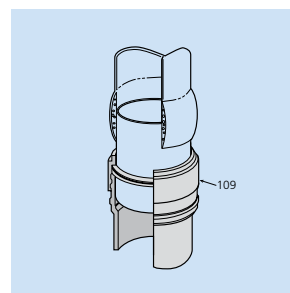

Fig. 72

System Connections

System Connections

Connecting to other materials

Connecting PVC to HDPE

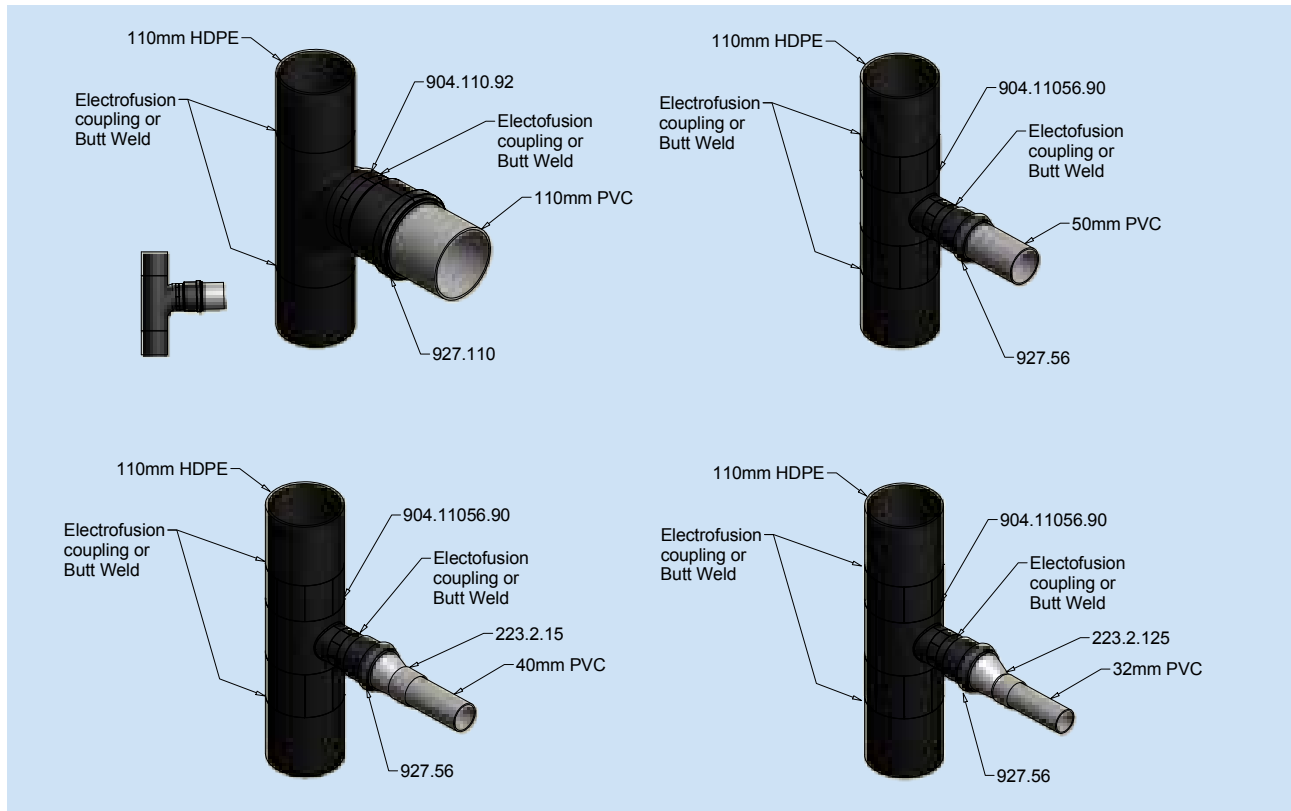

Trapped floor gullies

Installing trapped floor gullies

Applicable to:

279/281 Trapped Floor Gully, and 282 and 283 Floor Gully Inlets

- Check overall height of unit with inlet in position, and adjust to suit installation location. (Do NOT solvent weld inlet at this stage) (Fig. 74/75).
- Place gully into position.
- Solvent-weld waste pipe to outlet socket.
- Bring floor screed up to level with bottom of gully inlet.
- Allow screed to set, and remove gully inlet.
- Apply waterproof mastic to underside of square flange of gully inlet.
- Solvent cement gully inlet into position.
- Tile up to inlet, and grout using waterproof grout.

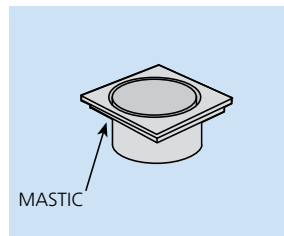

Fig. 74

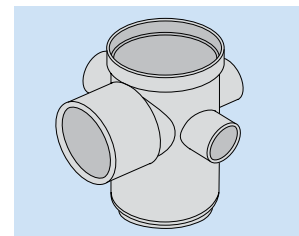

Fig. 75

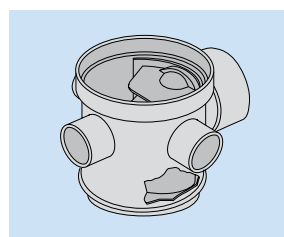

Fig. 76

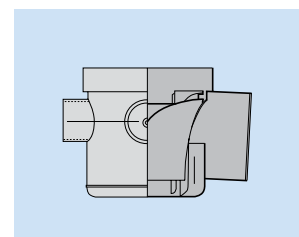

Fig. 77

System Connections

Connecting waste to soil pipework

Back to back WC connections

Back-to-back WC's must NEVER be connected using a double branch laid horizontally because cross flow WILL occur .

EITHER

- Run two separate horizontal floats using a corner branch.
- OR
- Stagger connections on a single float.

Using: 106.490.12, 106.490.22 Corner boss branches

- Use as Fig. 34 (page 55) with 135° bends. Can connect single or a range of WC's on each 110mm branch. Lower bosses can connect two 50mm waste pipes directly to sockets or 40 and 32mm pipes using appropriate reducers.

Using standard single branches and 499 WC manifold connectors

See page 61 for details on angles.

- Alternatively, use staggered layout, as shown in Fig. 78.
- Use standard boss connection methods.

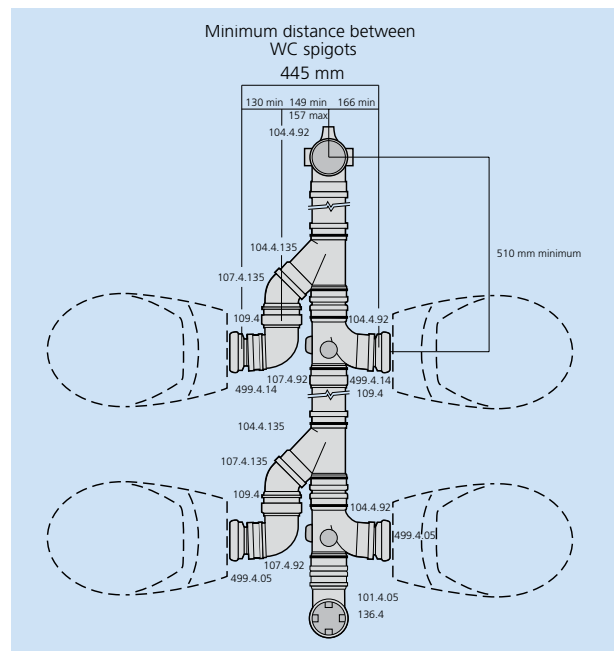

Fig. 78

Making offsets

Offsets on-site

Requirement: **To offset soil pipe run**

- Created on site with a length of 100 soil pipe and 101, 101P, 107 & 107P bends.
- Measure projection required.
- Determine length of pipe required
- Square-cut pipe length and de-burr cut ends. For ring-seal joints, pipe ends must be chamfered.
- Solvent-weld or Push-Fit into standard bend or offset bend sockets

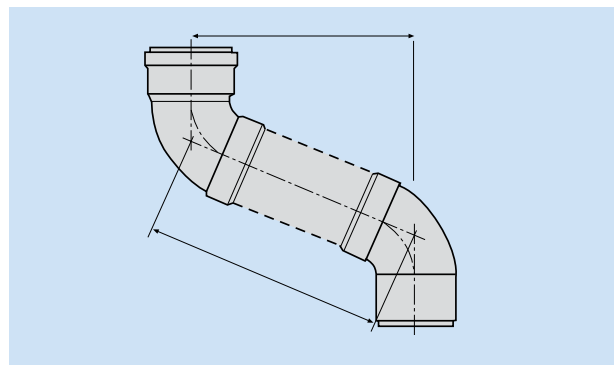

Fig. 82 Offset pipe

Balcony Outlets

Balcony Outlets

Installing screed finish balcony outlet

Applicable to: **2172 Balcony Outlet**

- Remove grid
- Position spacer on locating pegs
- Replace screws temporarily to prevent ingress of concrete
- Lay screed to the level of the top edge of the spacer
- Remove screws and replace grid
- Dress flashing over the rear upstand
- Tuck flashing into brickwork, joint and point

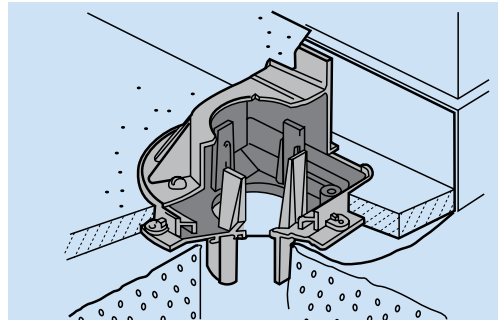

Fig.27

Installing asphalt finish balcony outlet

Applicable to: **2174 Balcony Outlet**

- Remove grid
- Temporarily replace screws to prevent ingress of asphalt
- Apply a suitable primer or bonding agent up to engraved line on outlet body
- Apply asphalt layer: dress over outer rim and down to engraved line on outlet body
- Remove screws
- Offer up grid and check correct angle of dressing
- Fit washer and grid, and secure with screws

NOTE: The polypropylene washer allows the grid to be easily removed for maintenance/clearing

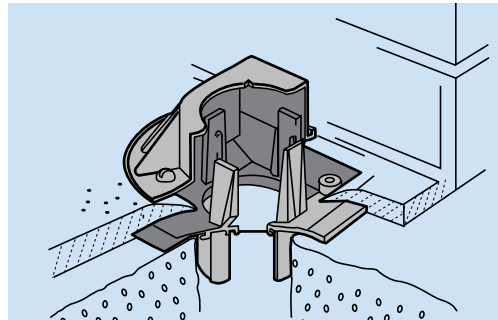

Fig.28

Connection to downpipes

Applicable to: **2172 and 2174 Balcony Outlets**

- For **68mm round downpipe (2100)**: use **2173.3.25 Socket Adaptor**
- For **82mm round downpipe (2100.3)**: connect direct to balcony outlet socket
- Solvent-weld all joints (see page 9)

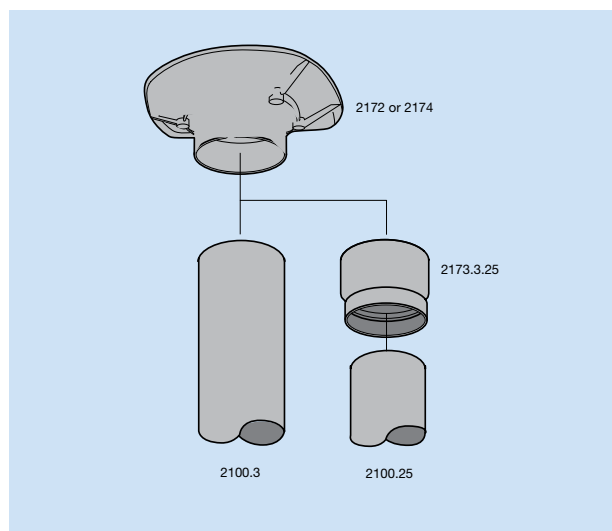

Fig.29

Small Roof Outlets

Small Roof Outlets

Fixing small roof outlet to proprietary plastic finish

Applicable to: all 2180 and 2181 Roof Outlets

- Apply recommended adhesive to flange of outlet body
- Dress plastic material over flange to the edge of opening
- Secure the flat or domed grid with brass screw supplied, lightly clamping the roof finish material in position

Fixing small roof outlet to mineral felt finish

Applicable to: all 2180 and 2181 Roof Outlets

- Apply suitable bitumastic primer to flange of outlet body
- Apply liquid bitumen or activator to roof and prepared area of flange
- Lay first layer of felt to edge of flange
- Dress second and third layers over the flange to the edge of the opening
- Secure the flat or domed grid with the brass screw supplied, lightly clamping the edge of the second and third layers of felt

NOTE: 2180 and 2181 outlets are not suitable for use with hot asphalt

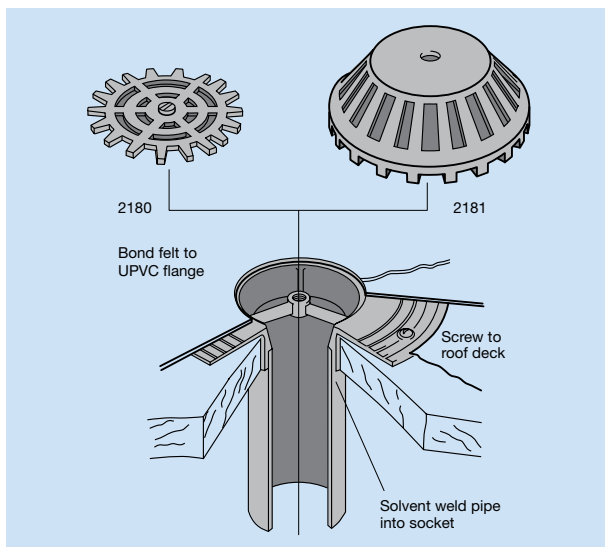

Fig.30

Connecting spigot/socket bends (small roof outlets)

Applicable to: all small diameter roof outlet

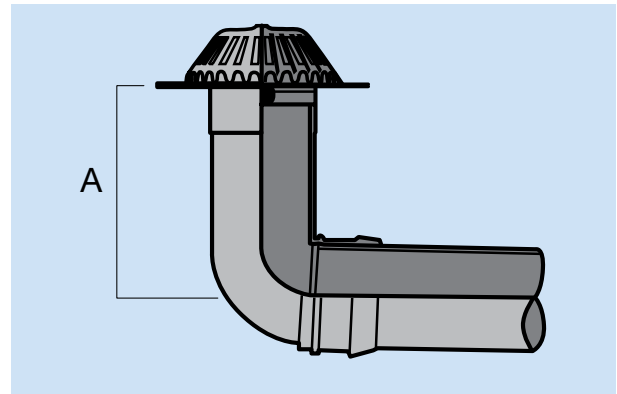

Fig.31 2181.2 Domed Outlet (small diameter)

Fittings	Outlet size (mm)	Dimension A (mm)	
		min	max
2180.2 + 207.2.92	55	73	118
2181.2 + 207.2.92	55	73	118
2180.3 + 107.3.92	82	89	168
2181.3 + 107.3.92	82	89	168

Large Roof Outlets

Grid Options

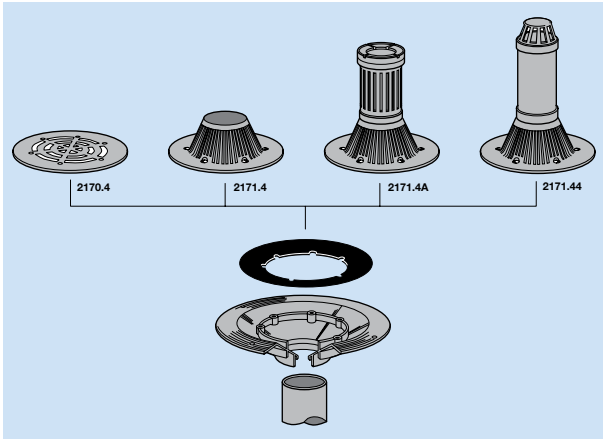

Fig.32

NOTE: 2170 flat roof outlet is not suitable for vehicular traffic

Fixing to asphalt finish

Applicable to: all 2170 and 2171 Roof Outlets

- Apply suitable bitumastic primer or bonding agent to bowl and flange of outlet body
- Dress a 19mm layer of asphalt over flange and bowl to level of upstand
- Offer up selected grid (see Fig.32 for alternative grids) check correct angle of dressing and engagement of screws
- Secure grid and washer in position with screws supplied

NOTE: The polypropylene washer allows the grid to be easily removed for maintenance/clearing

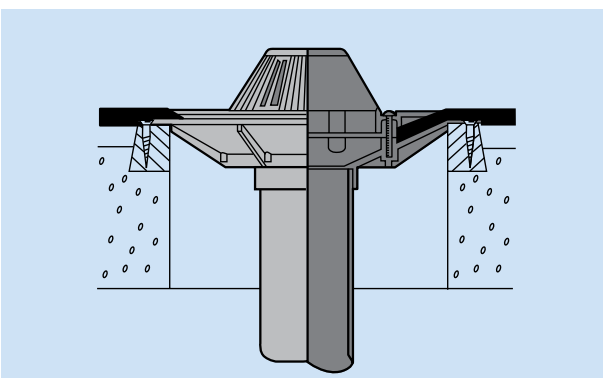

Fig.33 2171.4 Domed Outlet

Fixing to mineral felt finish

Applicable to: all 2170 and 2171 Roof Outlets

- Apply suitable bitumastic primer or bonding agent to bowl and flange of outlet body
- Apply liquid bitumen or activator to roof and prepared areas of outlet body
- Lay first layer of felt to edge of flange
- Lay second and third layers over roof outlet
- Dress down into bowl to the upstand
- Secure grid and washer in position with screws supplied

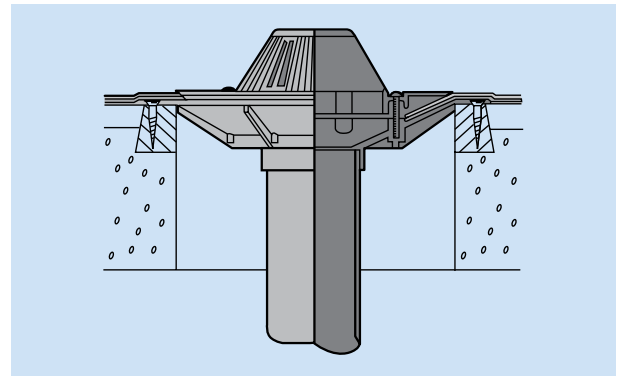

Fig.34 2171.4 Domed Outlet

Fixing to proprietary plastic finish

Applicable to: all 2170 and 2171 Roof Outlets

- Apply recommended adhesive to bowl and flange of outlet body
- Lay plastic material over roof outlet
- Dress over flange and bowl to the level of the upstand
- Secure grid and washer with screws supplied (see Fig.32 for alternative grids)

NOTE: The polypropylene washer allows the grid to be easily removed for maintenance/clearing

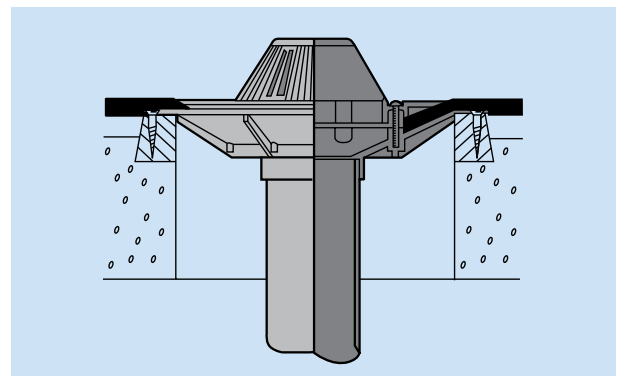
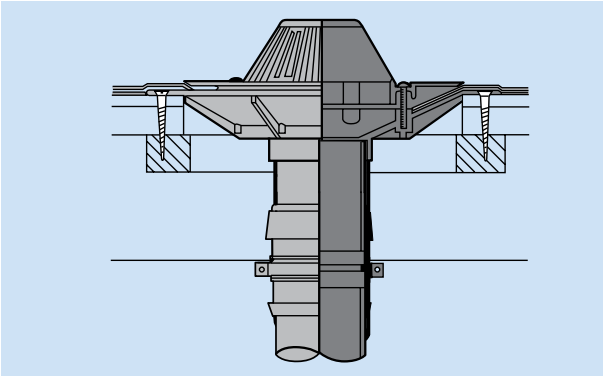

Fig.35 2171.4 Domed Outlet

Large Roof Outlets

Anchoring on thin or uneven roof structures

Applicable to: all 2170 and 2171 Roof Outlets



Three-layer felt on insulation material over profiled metal decking

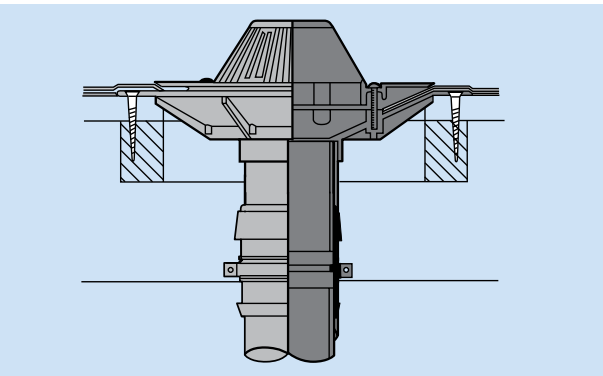

Three-layer felt on thin timber decking

Connecting spigot/socket bends (large roof outlets)

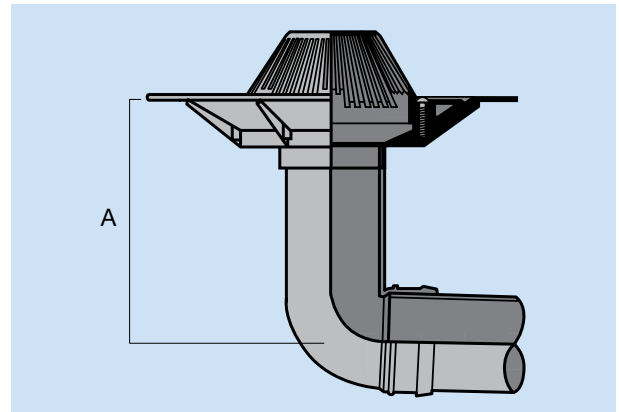

Fig.37 2171.4 Domed Outlet

Applicable to: all large roof outlets

Fittings	Outlet size (mm)	Dimension A (mm)	
		min	max
2170.3 + 107.3.92	82	140	219
2171.3 + 107.3.92	82	140	219
2170.4 + 107.4.92	110	146	257
2171.4 + 107.4.92	110	146	257

General fixing details

Applicable to: balcony and roof outlets

- Solvent weld pipe-end, or spigot of bend, to roof outlet (*for jointing techniques, refer to sitework instructions*)
- Locate outlet body in roof structure and check that a suitable rigid fixing can be made
- Screw down outlet firmly to roof structure
- Remove grid
- Apply selected roof finish

Design Considerations

Design Considerations - Above Ground Drainage

Building regulations requirements

All sanitary pipework and drainage installations must satisfy the relevant requirements of Part H of the approved documents to the England, Wales and Northern Ireland Building Regulations and the Building (Scotland) Regulations 2004.

Installations in accordance with BS EN 12056:2 Code of practice for sanitary pipework will also meet Building Regulations requirements.

Ventilation

The discharge stack must be ventilated in order to prevent pressure building up within the system and drawing the water seals in the traps. Separate ventilation of branch pipes is required only if the length and slope of the branch exceeds the following dimensions:

Maximum length:
(32mm) 1.7 metres
(40mm) 3 metres
(50mm) 4 metres
Slope: 18-90mm per metre

In such cases, the branch pipe should be ventilated by a branch ventilating pipe or an anti-siphon trap should be fitted. The Automatic Air Admittance Valve reduces the number of stack ventilating pipes required to penetrate the roof in multi-installations, without affecting performance of the drainage system.

Thermal expansion

Within a solvent-weld system it is important to make adequate allowance for thermal movement. This is most easily achieved by fitting an expansion ring seal joint between two fixed solvent-weld joints. The expansion gap should be created by pushing the spigot fully into the ring seal socket, and marking the position at the socket face. Then withdraw the spigot by 10mm. Check subsequently to ensure that the expansion gap is not lost during further installation work.

Branch connections

The distance between the centreline of the lowest branch connection to the discharge stack and the invert of the bend at the foot of the stack should be in accordance with the following:

- ≤3 storeys - 450mm min.
- ≤5 storeys - 750mm min.

- 5 storeys + - Ground floor connections should discharge direct to drain or into their own stack
- 20 storeys + - Ground floor and first floor connections should discharge into their own stack

A branch pipe should not discharge into a stack in a way which could cause crossflow into any other branch pipe.

Working temperatures

Terrain Soil and Waste systems may be used to convey liquids with a maximum temperature of 76°C when subjected to continuous flow. Intermittent discharges of up to 100°C may occur provided they are of less than 2 minutes duration.

Chemical discharges

Terrain Soil and Waste systems are generally resistant to most commonly used acids and those that may be discharged to the public sewer system. The rubber seals, however, are less resistant and it is advised that before any chemicals are conveyed through the systems, checks are made to establish their effects on the product. Refer to BS CP 312 Part 1 Code of Practice for Plastic Pipework for further information.

Access

Sufficient and suitable access must be provided to enable all pipework to be tested and maintained effectively. Access covers, plugs or caps should be installed in positions to facilitate use of testing equipment and removal of blockages.

Fire spread

In large commercial or housing developments, compartmentation may be required by the Building Regulations 2010 (Part B). In such cases, any penetrations by sanitary pipework must be suitably fire stopped. Suitable measures include the containment of pipes from floor to ceiling in a fire resistant enclosure (with appropriate fire rating).

Pipe support

Pipes must be adequately supported when installed vertically or horizontally (to falls).

Notes:

1. Gradients

Gradients should be between 1 and 5 degrees with a maximum distance of 3 metres. Distances over 3 metres are prone to blockage and should therefore be provided with access (Terrain Reference 204.15.135 & 237.15).

2. Venting

Maximum distance from stack for unvented system is 1.7 metres according to angle (see diagram A for details). Above 1.7 metres, venting is required, and if this is impractical then a suitable re-sealing trap (415.15) should be used.

3a. Air Admittance Valves

Air admittance valves (Terrain ref. 153.4.3) may be fitted as an alternative to an open vent, however an open vent must be allowed at the head of a drain. For further details see agreement Certificate No 06/4343.

3b. Terrain Pleura

Terrain Pleura may be fitted as an alternative ventilation system. The Pleura 50 protects the fixtures connected to the branch drain with the Pleura 100 and the PAPA together protecting the stack against positive and negative air pressures. An open vent must be allowed at the head of the drain. For further details see BBA Certificate 89/2139.

4. W.C. Connectors

W.C. connectors shown are to horizontal outlet pans (to BSEN997). For traditional P and S outlets a Terrain 495.4.5 or 492.4.5 connector should be used.

5. Stub Stacks

Stub stacks are used to connect one set of domestic appliances. A to be maximum of 2.0 metres and B (to crown of W.C. trap) to be maximum of 1.5 metres.

6. Connection Zones

Although four bosses have been provided on branches and access pipes certain connections are not allowed under BS5572. For permitted connections, see diagrams.

7. Distances

Distance must be a minimum of 450mm for single houses up to 3 storeys, or a minimum of 750mm up to 5 storeys, or one storey height for 5 storey buildings and over. Minimum radius of bend 200mm or alternative of 2 No. 45 degree bends.

8. Support and Expansion

Expansion should be allowed every 4.0 metres for 82mm, 110mm and 160mm and 2.0mtrs for 36mm, 43mm & 56mm respectively both vertically and horizontally.

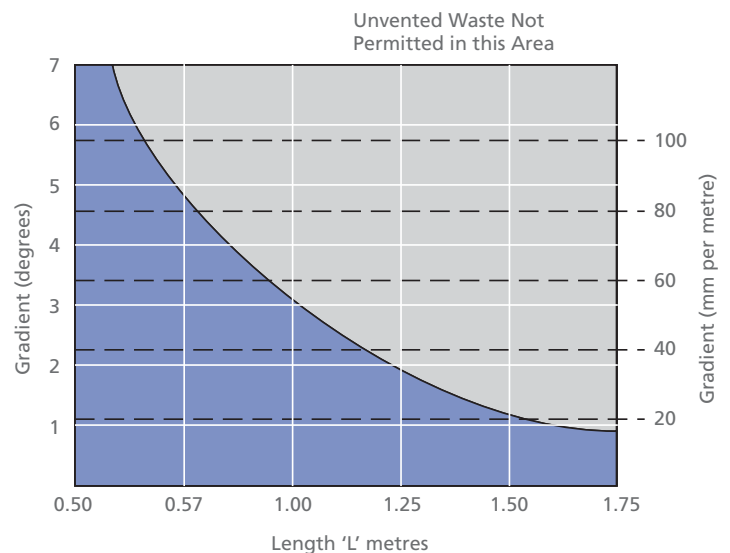
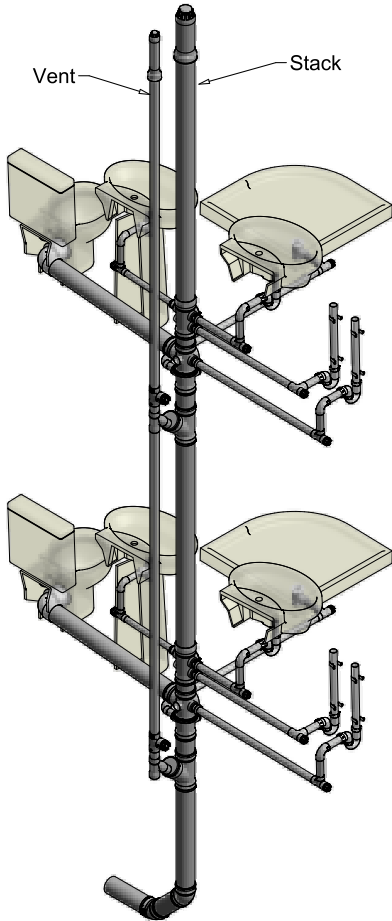

Diagram A

UK Design Principles

UK Principles of Stack Venting for Soil and Waste Drainage



Traditional stack Vent

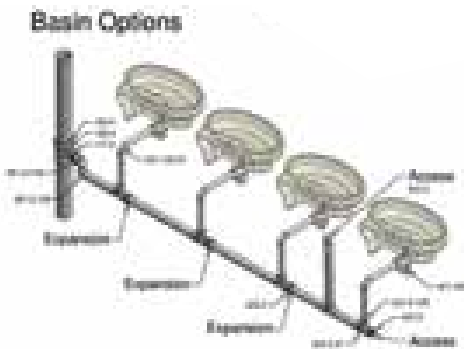
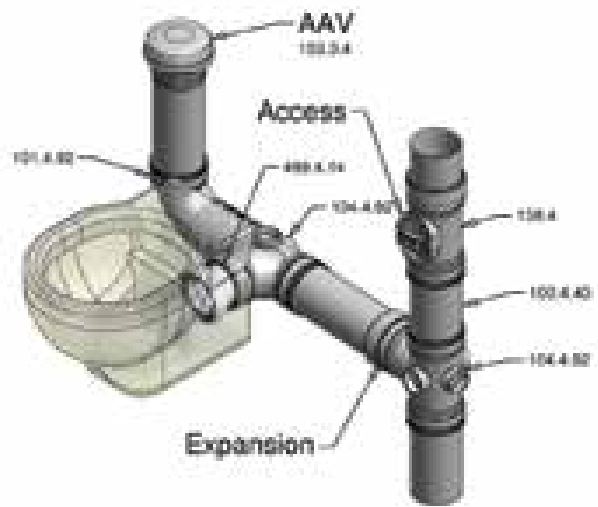

UK Principles of Stack Venting for Soil and Waste Drainage

How this effects Terrain's System Permitted combinations

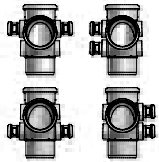

Non-Permitted Combination of connections



Alternatives

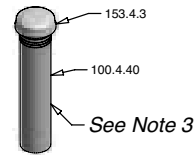

Soil and Waste Manifold

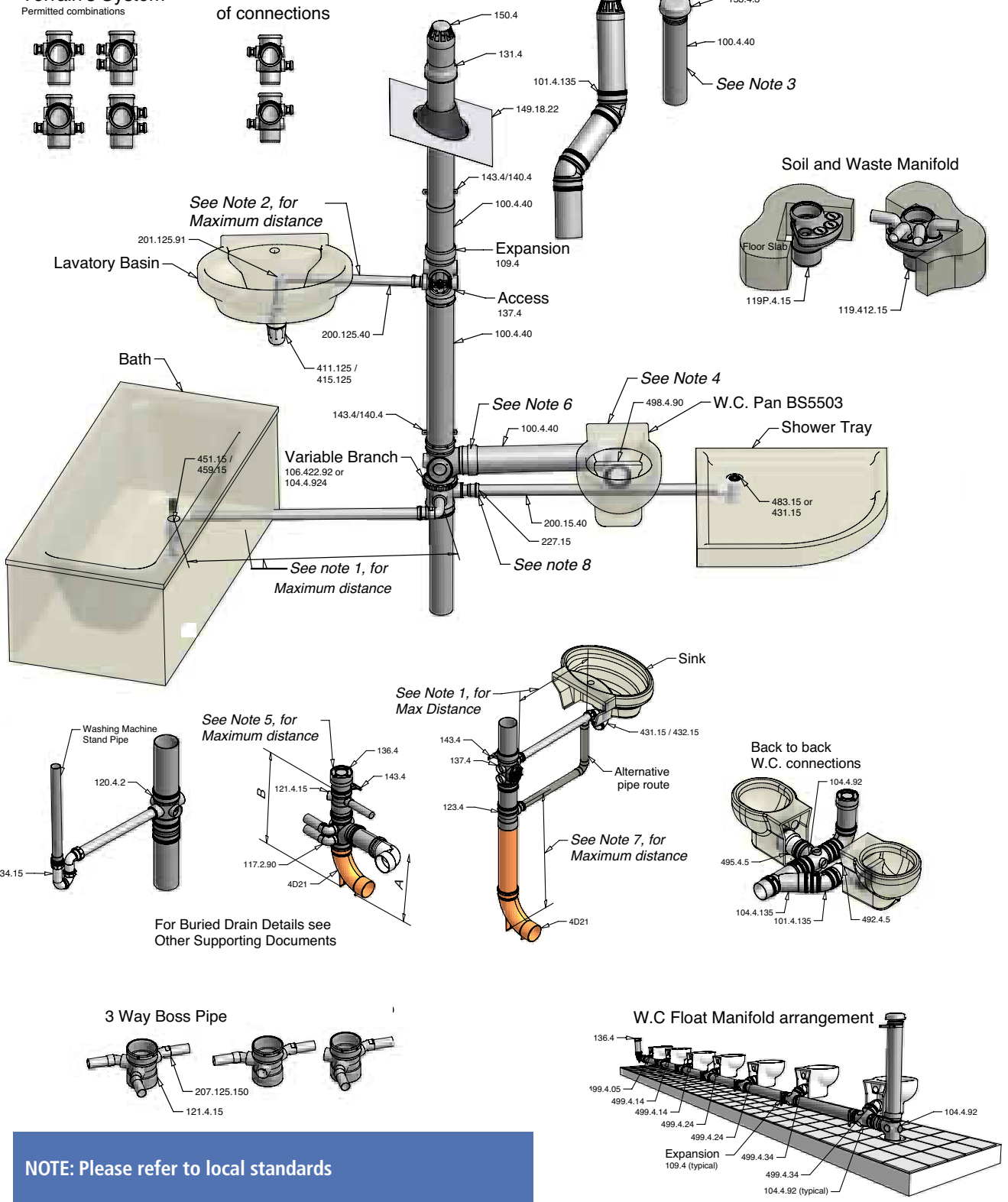
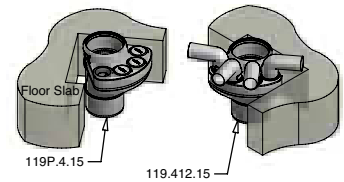

For Buried Drain Details see Other Supporting Documents

3 Way Boss Pipe



NOTE: Please refer to local standards

Middle East Design Principles

Middle East Design Principles

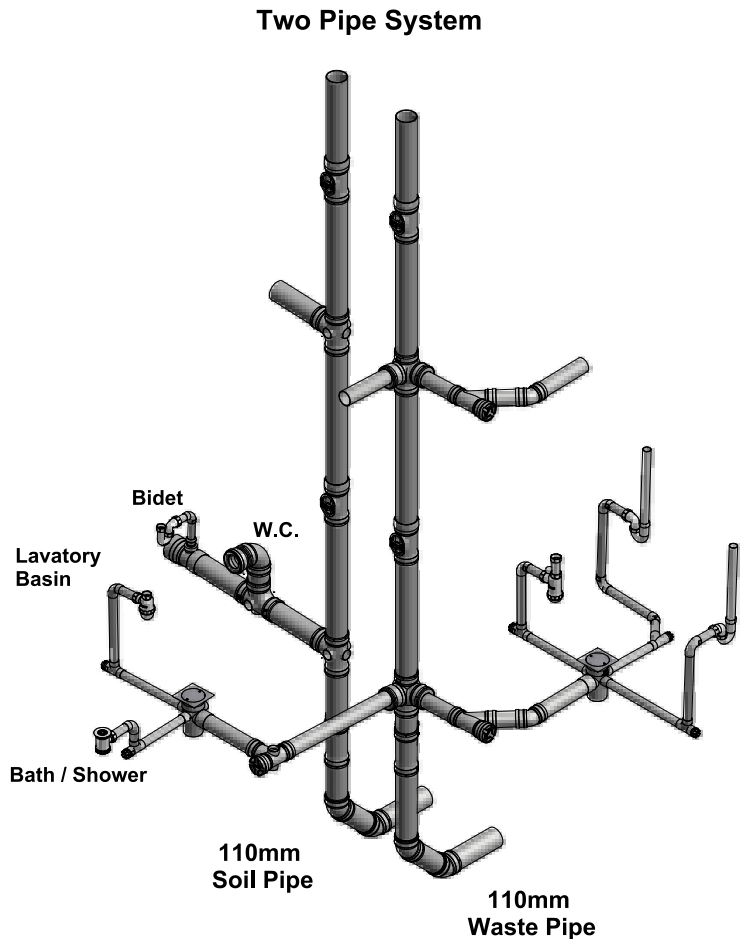
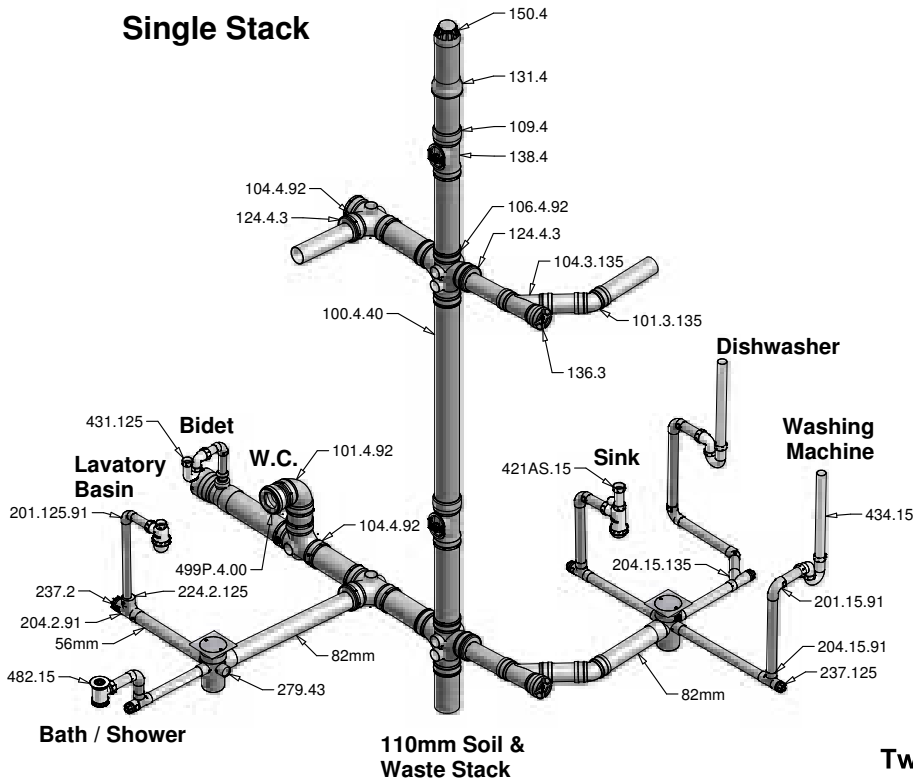

Middle East Design Principles

Three Pipe System

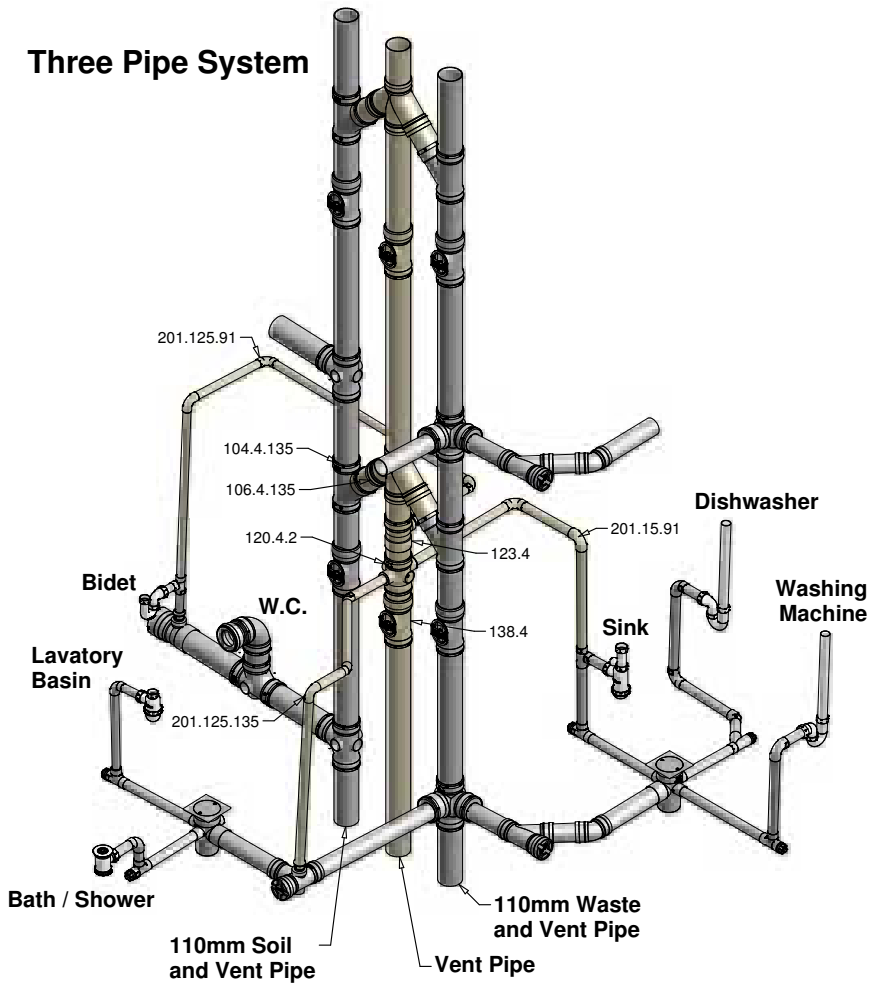

Drainage Velocity Breaker

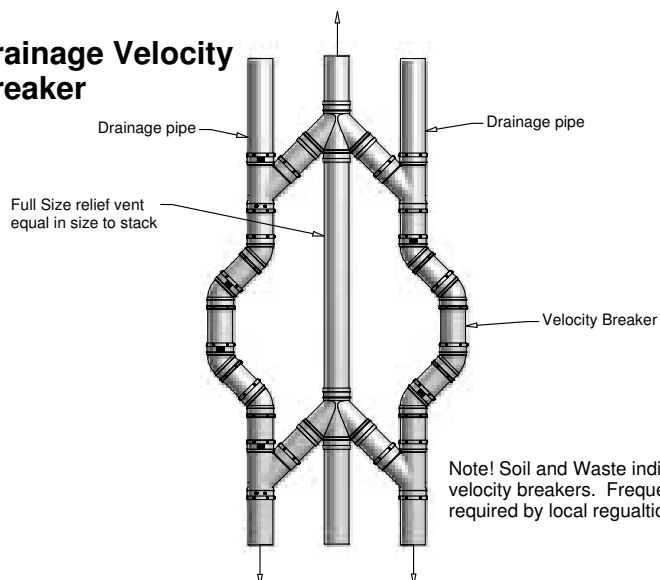

Note! Soil and Waste indicating velocity breakers. Frequency as required by local regulations.

Design Data - Soil & Waste Drainage

Table A: Discharge units (DU) Values

Appliance	System III DU l/s
Wash basin, bidet	0.3
Shower without plug	0.4
Shower with plug	1.3
Single urinal with cistern	0.4
Urinal with flushing valve	-
Slab urinal	0.2*
Bath	1.3
Kitchen sink	1.3
Dishwasher (household)	0.2
Washing machine up to 6kg	0.6
Washing machine up to 12Kg	1.2
WC with 4.0L cistern	**
WC with 6.0L cistern	1.2 to 1.7***
WC with 7.5L cistern	1.4 to 1.8***
WC with 9.0L cistern	1.6 to 2.0***
Floor gully DN 50	-
Floor gully DN 70	-
Floor gully DN 100	-

* Per person.

** Not permitted.

*** Depending upon type (valid for WC's with siphon flush cistern only).

- Not used or no data.

Example:

10 storey building with

2 WC
4 WHB
2 Baths
2 Sinks
2 W/MC

On each floor

$$2 \times 1.5 = 3.0$$

$$4 \times 0.3 = 1.2$$

$$2 \times 1.3 = 2.6$$

$$2 \times 1.3 = 2.6$$

$$2 \times 0.6 = 1.2$$

$$10.6 \times 9 = 95.4 \text{ DU}$$

Domestic Building Use $K = 0.7$

$$0.7 \sqrt{95.4} = 6.84 \text{ l/s}$$

See Table C and D for capacities of pipes.

Table B: Typical frequency factors (K)

Usage of appliances	K
Intermittent use, e.g. in dwelling, guest-house, office	0.5
Frequent use, e.g. in hospital, school, restaurant, hotel	0.7
Congested use, e.g. in toilets and/or showers open to public	1.0
Special use, e.g. laboratory	1.2

Frequency factor (K)

Typical frequency factors associated with different usage of appliances Table B.

Calculation of flowrate

Waste water flowrate (Q_{ww})

Q_{ww} is the expected flowrate of waste water in a part or in the whole drainage system where only domestic sanitary appliances are connected to the system

$$Q_{ww} = K \sqrt{\sum DU}$$

where:

$$Q_{ww} = \text{Waste water flowrate (L/s)}$$

$$K = \text{Frequency factor}$$

$$\sum DU = \text{Sum of discharge units.}$$

NB: Under no circumstances should pipe of a larger diameter be connected to pipe of a smaller diameter in the direction of flow.

Table C: Stack with only Primary Vent

Stack & Stack Vent	System I, II, III, IV Q max (L/s)	
	DN	Square # entries Swept entries
60	0.5	0.7
70	1.5	2.0
80*	2.0	2.6
90*	2.7	3.5
100**	4.0	5.2
125	5.8	7.6
150	9.5	12.4
200	16.0	21.0

* Minimum size where WC's are connected in system II.
 ** Minimum size where WC's are connected in system I, III, IV. # Equal branch junctions that are more than 45°, or has a centre line radius less than the internal pipe diameter.

Table D: Stack with Secondary Venting

Stack & Stack Vent	Secondary Vent	System I, II, III, IV Q max (L/s)	
		DN	Square # entries Swept entries
60	50	0.7	0.9
70	50	2.0	2.6
80*	50	2.6	3.4
90*	50	3.5	4.6
100**	50	5.6	7.3
125	70	7.6	10.0
150	80	12.4	18.3
200	100	21.0	27.3

* Minimum size where WC's are connected in system II.
 ** Minimum size where WC's are connected in system I, III, IV. # Equal branch junctions that are more than 45°, or has a centre line radius less than the internal pipe diameter.

For branch pipe sizing based on System III the following sizing charts should be used.

Appliance	Dia. DN	Min. trap seal depth (mm)	Max. length (L) of pipe from trap outlet to stack (m)	Pipe gradient	Max. no. of bends	Max. drop (H) (m)
Limitations for unventilated branch discharge pipes, system III						
Washbasin, bidet (30mm diameter trap)	30	75	1.7	2.2 ¹⁾	0	0
Washbasin, bidet (30mm diameter trap)	30	75	1.1	4.4 ¹⁾	0	0
Washbasin, bidet (30mm diameter trap)	30	75	0.7	8.7 ¹⁾	0	0
Washbasin, bidet (30mm diameter trap)	40	75	3.0	1.8 to 4.4	2	0
Shower, bath	40	50	No Limit ²⁾	1.8 to 9.0	No Limit	1.5
Bowl urinal	40	75	3.0 ³⁾	1.8 to 9.0	No Limit ⁴⁾	1.5
Trough urinal	50	75	3.0 ³⁾	1.8 to 9.0	No Limit ⁴⁾	1.5
Slab urinal ³⁾	60	50	3.0 ³⁾	1.8 to 9.0	No Limit ⁴⁾	1.5
Kitchen sink (40mm diameter trap)	40	75	No Limit ²⁾	1.8 to 9.0	No Limit	1.5
Household dishwasher or washing machine	40	75	3.0	1.8 to 4.4	No Limit	1.5
WC with outlet up to 80mm ⁶⁾	75	50	No Limit	1.8 min	No Limit ⁴⁾	1.5
WC with outlet greater than 80mm ⁶⁾	100	50	No Limit	1.8 min	No Limit ⁴⁾	1.5
Food waste disposal ⁷⁾	40 min	75 ⁸⁾	3.0 ³⁾	13.5 min	No Limit ⁴⁾	1.5
Sanitary towel disposal unit	40 min	75 ⁸⁾	3.0 ³⁾	5.4 min	No Limit ⁴⁾	1.5
Floor drain	50	50	No Limit ³⁾	1.8 min	No Limit	1.5
Floor drain	50	50	No Limit ³⁾	1.8 min	No Limit	1.5
Floor drain	100	50	No Limit ³⁾	1.8 min	No Limit	1.5
4 basins	50	75	4.0	1.8 to 4.4	0	0
Bowl urinals ³⁾	50	75	No Limit ³⁾	1.8 to 1.9	No Limit ⁴⁾	1.5
Maximum of 8 WC's ⁶⁾	100	50	15.0	0.9 to 9.0	2	1.5
Up to 5 spray tap basins ⁹⁾	30 max	50	4.5 ³⁾	1.8 to 4.4	No Limit ⁴⁾	0

- 1) Steeper gradient permitted if pipe is less than maximum permitted length.
- 2) If length is greater than 3m noisy discharge may result with an increased risk of blockage.
- 3) Should be as short as possible to limit problems with deposition.
- 4) Sharp throated bends should be avoided.
- 5) For slab urinal for up to 7 persons. Longer slabs to have more than one outlet.
- 6) Swept-entry branches serving WC's.
- 7) Includes small potato-peeling machines.
- 8) Tubular not bottle or resealing traps.
- 9) Spray tap basins shall have flush-grated wastes without plugs.

Ventilated discharge branches: Sizes and limitations upon the use of ventilated discharge branches are given in the tables above. Limitations given in the second table are simplifications, for further information see national and local regulations and practice.

Appliance	Dia. DN	Min. trap seal depth mm	Max. length (L) of pipe from trap outlet to stack m	Pipe gradient	Max. no. of bends	Max. drop (H) m
Limitations for ventilated branch discharge pipes, system III						
Washbasin, bidet (30mm diameter trap)	30	75	3.0	1.8 min	2	3.0
Washbasin, bidet (30mm diameter trap)	40	75	3.0	1.8 min	No Limit	0
Shower, bath	40	50	No Limit ²⁾	1.8 min	No Limit	No Limit
Bowl urinal	40	75	3.0 ³⁾	1.8 min	No Limit ⁴⁾	3.0
Trough urinal	50	75	3.0 ³⁾	1.8 min	No Limit ⁴⁾	3.0
Slab urinal ³⁾	60	50	3.0 ³⁾	1.8 min	No Limit ⁴⁾	3.0
Kitchen sink (40mm diameter trap)	40	75	No Limit ²⁾	1.8 min	No Limit	No Limit
Household dishwasher or washing machine	40	75	No Limit ³⁾	1.8 min	No Limit	No Limit
WC with outlet up to 80mm ⁶⁾ & 14)	75	50	No Limit	1.8 min	No Limit ⁴⁾	1.5
WC with outlet greater than 80mm ⁶⁾ & 14)	100	50	No Limit	1.8 min	No Limit ⁴⁾	1.5
Food waste disposal ⁷⁾	40 min	75 ⁸⁾	3.0 ³⁾	13.5 min	No Limit ⁴⁾	3.0
Sanitary towel disposal unit	40 min	75 ⁸⁾	3.0 ³⁾	5.4 min	No Limit ⁴⁾	3.0
Bath drain, floor drain	50	50	No Limit ³⁾	1.8 min	No Limit	No Limit
Floor drain	70	50	No Limit ³⁾	1.8 min	No Limit	No Limit
Floor drain	100	50	No Limit ³⁾	1.8 min	No Limit	No Limit
5 basins ⁹⁾	50	75	7.0	1.8 to 4.4	2)	0
10 basins ⁹⁾ & 10)	50	75	10.0	1.8 to 1.9	No Limit	0
Bowl urinals ⁹⁾ & 11)	50	70	No Limit ³⁾	1.8 min	No Limit ⁴⁾	No Limit
More than 8 WC's ⁶⁾	100	50	No Limit	0.9 min	No Limit	No Limit
Up to 5 spray tap basins ⁹⁾	30 max	50	No Limit ³⁾	1.8 to 4.4	No Limit ⁴⁾	0

- 1) For maximum distances from trap to vent (see Figure 8 of BS EN 1205-2:2000).
- 2) If length is greater than 3m noisy discharge may result with an increased risk of blockage.
- 3) Should be as short as possible to limit problems with deposition.
- 4) Sharp throated bends should be avoided.
- 5) For slab urinal for up to 7 persons. Longer slabs to have more than one outlet.
- 6) Swept-entry branches serving WC's.
- 7) Includes small potato-peeling machines.
- 8) Tubular not bottle or resealing traps.
- 9) See Figure 9 of BS EN 12056-2:2000).
- 10) Every basin shall be individually ventilated.
- 11) Any number.
- 12) Spray tap basins shall have flush-grated wastes without plugs.
- 13) The size of ventilating pipes to branches from appliances can be DN 25 but, if they are longer than 15m or contain more than five bends, a DN 30 pipe shall be used.
- 14) If the connection of the ventilating pipe is liable to blockage due to repeated splashing or submergence, it should be DN 50, up to 50mm above the spill-over of the appliance.

Design Data - Rainwater

Basic Principles for Rainwater Designs

Sizing of rainwater installations

The following general guidelines are based on BS EN 12056-3:2000 *Gravity Drainage Systems Inside Buildings – Roof Drainage, Layout and Calculations*.

There are two factors to consider when calculating the rainwater flow from a roof, firstly the design rainfall intensity to be used and the effective roof area to be drained.

Rainfall Intensity

It is important to confirm the design rainfall intensity with the client before carrying out any design work; this can be done by calculation (refer to BS EN 12056-3:2000) or based on local requirements.

Effective Roof Area

Before the effective roof area can be calculated it is necessary to determine if the calculation will be affected by:

- Snow, (Section NB4, BS EN 12056-3:2000) details the design requirements for snow which should be taken into account.
- Wind, there is no requirement to allow for the effect of wind when designing a rainwater system for flat roofs or roofs protected from the wind by adjacent buildings. However, the wind and the roof slope can have the effect of increasing the flow of rainwater from the roof of unprotected pitched roofs.

Note: Flat roofs should be designed to allow for structural deflection under dead and imposed loads, BS 6229:2003, table 6 details the minimum finished falls for a flat roof dependent upon the roof covering.

- Tall Buildings, when draining onto a lower level roof the effective catchment area of a wall should be taken as 50% of its area up to a maximum exposed height of 10m

The effective roof area can be calculated using the following formulae,

Flat roof

$$A(m^2) = L \times B$$

where:

A = Effective roof area (square metres)

L = Length of roof (metres)

B = Width of roof (metres)

Pitched roof

$$A(m^2) = L \times (B + H/2)$$

A = Effective roof area (square metres)

L = Length of roof (metres)

B = Width of roof (metres)

H = Height of roof between eaves and ridge (metres)

If an adjacent wall is to be incorporated into the equation then the following needs to be added to the two formulae

$$0.5 (l \times w)$$

where:

L is up to maximum of 10m

Calculating design flow

Having determined the rainfall intensity (mm/hr) and effective roof area, A(m²), the following calculation is required to establish the actual design flow from the roof.

Flow rate,

$$Q (l/s) = \frac{A(m^2) \times RI (mm/hr)}{3600}$$

Example

A 20 storey residential block has a roof plan of 40m x 25m, there is also a podium level at level 3 with plan dimensions of 40m x 25m. The podium has been designed as a flat roof with a parapet around the perimeter. The roof will have a minimum slope towards the parapet, rainwater will discharge into a 50mm formed gutter

Local regulations have determined a design rainfall intensity of 75mm/hr.

Terrain domed PVCu outlets are to be installed on the main roof and flat grated outlets are to be installed at podium level. All outlets are to discharge into PVCu rainwater pipes.

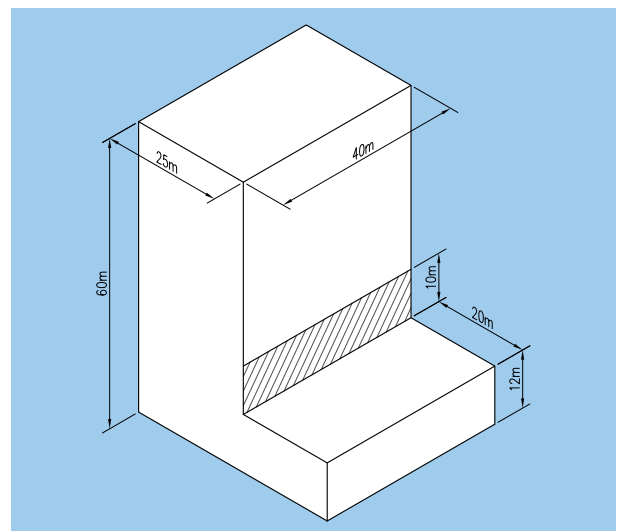

Basic Principles for Rainwater Designs

Step 1, Determine roof area to be drained and flow rate.

Main Roof

Effective roof area $A(m^2) = (L \times B)$
 $A = (40 \times 25)$
 $A = 1000 m^2$

Flow rate $Q (l/s) = \frac{A(m^2) \times RI (mm/hr)}{3600}$

$Q = \frac{1000 \times 75}{3600}$

$Q = 20.83 l/s$

Podium Roof

Effective roof area $A(m^2) = (L \times B) + 0.5 (l \times w)$
 $A = (40 \times 20) + 0.5 (10 \times 40)$
 $A = (800) + (200)$
 $A = 1000 m^2$

Flow rate $Q (l/s) = \frac{A(m^2) \times RI (mm/hr)}{3600}$

$Q = \frac{1000 \times 75}{3600}$

$Q = 20.83 l/s$

Step 2, Determine No of rainwater outlets required.

The table below details the flow rates achieved through terrain rainwater outlets for a given head of water over the outlet during a 75mm/hr rainfall intensity.

Roof Outlet	Size (mm)	Flow capacity litres/sec Head of water at Outlet		
		30mm	50mm	100mm
Part No.				
2180.2	50	0.88	1.18	1.78
2180.3	82	2.12	2.52	3.21
2181.2	50	2.00	2.27	2.69
2181.3	82	2.1	4.89	7.22
2170.3	82	9.18	11.08	13.67
2170.4	110	9.29	14.11	18.22
2171.3	82	4.94	9.24	16.64
2171.4	110	5.17	9.95	24.18

To suit the design of the main roof 5 No 2171.3 outlets will be installed based on a flow rate of 4.94 l/s, (head over outlet 30mm). This allows for a total of 24.7 l/s to be collected and discharged from the roof.

To suit the design of the podium roof 4 No 2170.3 outlets will be installed based on a flow rate of 9.18 l/s, (head over outlet 30mm). This allows for a total of 36.72 l/s to be collected and discharged from the roof.

Step 3, Determine size of rainwater pipes required.

BS EN 12056-3:2000, Table 8 – capacities of vertical rainwater pipes, recommends the maximum design flow in vertical circular rainwater pipes.

Internal diameter of rainwater pipe (mm)	Capacity RWP (l/s)		Internal diameter of rainwater pipe (mm)	Capacity RWP (l/s)	
	Filling Degree f=0.20	Filling Degree f=0.33		Filling Degree f=0.20	Filling Degree f=0.33
55	0.9	2.2	150	13.7	31.6
60	1.2	2.7	160	16.3	37.5
65	1.5	3.4	170	19.1	44.1
70	1.8	4.1	180	22.3	51.4
75	2.2	5	190	25.7	59.3
80	2.6	5.9	200	29.5	68
85	3.0	6.9	220	38.1	87.7
90	3.5	8.1	240	48	110.6
95	4.0	9.3	260	59.4	137
100	4.6	10.7	280	72.4	166.9
110	6.0	13.8	300	87.1	200.6
120	7.6	17.4	> 300	Use wyly-Eaton equation	
130	9.4	21.6		Use wyly-Eaton equation	

A filling degree of 0.33 shall be used unless national/local regulations and practice states that another filling factor should be used.

From our example, for the main roof we have chosen two number 110mm rainwater pipes collecting each collecting two rainwater outlets discharging a maximum of 4.94l/s. From The table above a 100mm internal rainwater pipe would be required (capacity 10.7l/s). Terrain 110mm PVCu pipework has an internal diameter of 103.6mm and is acceptable.

The podium roof will be collected and discharged through four number 110mm rainwater pipes each discharging a maximum of 9.18 l/s.

Note: where horizontal pipe runs are required, BS EN 12056-3:2000, table C.1 should be referred to, to ensure that the correct pipe size is chosen for the proposed gradient.

Fabrication Service

Fabrication Service

Pre-fabrication

Shortage of skilled labour is just one reason for the growth of pre-fabrication within construction. Moving significant elements of the process from site to factory provides improvements in quality, cost and time predictability, productivity and safety.

With unrivalled expertise in PVC fabrication systems, our Fabrication Service has been helping specifiers and contractors overcome problems, both at the design stage and on site.

Specialists in fabrication

The Terrain Fabrication team works closely with our Technical Services Department, employing the latest design and manufacturing technologies.

Together, they produce high quality Pre-fabricated Stacks and Specials, either by making modifications to existing products from the Terrain range, or by conceiving components from scratch to deal with particularly awkward problems.

Where fittings are designed specially, CAD technology is used to provide accurate drawings, along with indications of all relevant dimensions.

Our fabrication team provides services in two key areas.

Standard specials

- These are produced by making slight modifications to existing Terrain products to suit frequently occurring design problems.
- These products tend to be required regularly, but in small quantities.
- Delivery lead time is usually the same as for standard catalogue items.

Custom specials

- These are designed and fabricated specifically to meet the unique design requirements created by special architectural features. They can be made not only on a one-off or small batch basis, but also in their hundreds, subject to the demands of your particular project.
- They can be produced to your precise specification in virtually any size or shape.
- Custom Specials provide solutions to otherwise unsolvable design problems.
- Delivery time depends upon the complexity of the design and number required.

Pre fabricated stacks

Prefab Stacks consist of soil and waste pipes and fittings pre-assembled at the factory to pre-determined lengths to provide a modular soil and vent stack.

These offer a number of benefits:

- Time and labour costs on site are reduced by minimising the joints to be made.
- Highly efficient for commercial, leisure and housing projects where identical plumbing arrangements are repeated a number of times.
- Can be quickly installed, reducing the need to re-locate residents, making them ideal for refurbishment work.

Three easy steps for our special fabrication service

It couldn't be simpler to order Specials or have a Pre-fabricated Stack manufactured for you.

- Send a dimensioned sketch and specification by email, fax or post to our Technical Services Department.
- We will then advise you on design possibilities and send you back CAD diagrams, if necessary, complete with a part number and price for your approval.

If the special is being incorporated into the design stage of a drainage layout, be sure to include the unique part number with any plans to be passed to the contractor.

- You place the order through your local merchant, stating the unique product number and price.

Whether at the design stage or on site, should you come up against a problem related to plumbing and drainage, look no further than the Terrain Special Fabrication Service.



Certifications

Certifications

Certifications



Manufacturing Standards



BS 5255:1989 Specification for Thermoplastics Waste Pipe and Fittings

BS 4514:2001 PVC Soil and Ventilation Pipes, Fittings and Accessories

BS EN 1329:2000 Plastic Piping Systems for Soil and Waste Discharge

BS EN 1566:2000 Plastic Piping Systems for Soil and Waste Discharge (Chlorinated)

BS EN 12380 A1 Air Admittance Valve

BS EN 12380 A1 Air Admittance Valve (Pleura System)

BS EN 1366-3 Terrain Firetrap Sleeves and Collars

Quality Management Systems Standards

EN ISO 9001:2008 Management System

EN ISO 14001:2004 Management System

BS OHSAS 18001:2007 Management System

PASS 99:2006 Integrated Management Registration

Index

Code	Product Description	Page No.
100.3.30	SOIL PIPE - PLAIN ENDED	5
100.3.40	SOIL PIPE - PLAIN ENDED	5
100.4.30	SOIL PIPE - PLAIN ENDED	5
100.4.40	SOIL PIPE - PLAIN ENDED	5
100.6.30	SOIL PIPE - PLAIN ENDED	5
100.6.40	SOIL PIPE - PLAIN ENDED	5
100.8.40	SOIL PIPE	20
100.10.40	SOIL PIPE	20
101.3.92	SWEPT BEND DOUBLE SOCKET	5
101.3.135	SWEPT BEND DOUBLE SOCKET	5
101.4.025	VARIABLE BEND SPIGOT/SOCKET	6
101.4.92	SWEPT BEND DOUBLE SOCKET	5
101.4.104	SWEPT BEND DOUBLE SOCKET	5
101.4.112	SWEPT BEND DOUBLE SOCKET	5
101.4.135	SWEPT BEND DOUBLE SOCKET	5
101.6.92	SWEPT BEND DOUBLE SOCKET	5
101.6.135	SWEPT BEND DOUBLE SOCKET	5
103.4.92	ACCESS BEND DOUBLE SOCKET	9
104.3.92	SINGLE EQUAL BRANCH TRIPLE SOCKET	6
104.3.92	SINGLE EQUAL BRANCH TRIPLE SOCKET	6
104.3.135	SINGLE EQUAL BRANCH TRIPLE SOCKET	6
104.4.92	SINGLE EQUAL BRANCH TRIPLE SOCKET	6
104.4.92	SINGLE EQUAL BRANCH TRIPLE SOCKET	6
104.4.104	SINGLE EQUAL BRANCH	6
104.4.135	SINGLE EQUAL BRANCH	6
104.4.924	SINGLE EQUAL BRANCH TRIPLE SOCKET	6
104.4.924	SINGLE EQUAL BRANCH TRIPLE SOCKET	6
104.6.92	SINGLE EQUAL BRANCH TRIPLE SOCKET	6
104.6.92	SINGLE EQUAL BRANCH TRIPLE SOCKET	6
104.6.135	SINGLE EQUAL BRANCH	6
104.64.92	SINGLE UNEQUAL BRANCH TRIPLE SOCKET	7
104.64.135	SINGLE UNEQUAL BRANCH TRIPLE SOCKET	7
104.104.92	SINGLE BRANCH SPIGOT OUTLET	7
104.412.92	SINGLE EQUAL BRANCH VARIABLE BOSS	7
104.422.92	SINGLE EQUAL BRANCH VARIABLE BOSS	7
105.4.92	SINGLE ACCESS BRANCH TRIPLE SOCKET	9
106.3.92	DOUBLE BRANCH	8
106.4.92	DOUBLE BRANCH	8
106.4.135	DOUBLE BRANCH	8
106.6.135	DOUBLE BRANCH	8
106.64.92	DOUBLE UNEQUAL BRANCH	8
106.104.92	DOUBLE BRANCH	8
106.490.12	CORNER BOSS BRANCH	8
106.490.22	CORNER BOSS BRANCH	8
106.490.92	CORNER BRANCH TRIPLE SOCKET	7
107.3.92	SPIGOT SOCKET BENDS	6
107.4.025	VARIABLE BEND SPIGOT/SOCKET	6
107.4.92	SPIGOT SOCKET BENDS	6
107.4.135	SPIGOT SOCKET BENDS	6
109.3	RING SEAL ADAPTOR	5
109.4	RING SEAL ADAPTOR	5
109.6	RING SEAL ADAPTOR	5

Code	Product Description	Page No.
110.3	STRAIGHT COUPLER DOUBLE SOCKET	5
110.4	STRAIGHT COUPLER DOUBLE SOCKET	5
110.6	STRAIGHT COUPLER DOUBLE SOCKET	5
111.3	EXPANSION COUPLER	5
111.4	EXPANSION COUPLER	5
111.6	EXPANSION COUPLER	5
111.S.3	SLIP COUPLER DOUBLE SOCKET	5
111.S.3	SLIP COUPLER DOUBLE SOCKET	23
111.S.4	SLIP COUPLER DOUBLE SOCKET	5
111.S.4	SLIP COUPLER DOUBLE SOCKET	23
111.S.6	SLIP COUPLER DOUBLE SOCKET	5
111.S.6	SLIP COUPLER DOUBLE SOCKET	23
112.3.15	TWO PART WASTE BOSS SOLVENT SOCKET	10
112.4.2	TWO PART WASTE BOSS SOLVENT SOCKET	10
112.4.15	TWO PART WASTE BOSS SOLVENT SOCKET	10
112.4.125	TWO PART WASTE BOSS SOLVENT SOCKET	10
112.6.2	TWO PART WASTE BOSS SOLVENT SOCKET	10
117.2.90	BOSS ADAPTOR BEND SOLVENT SOCKET	14
117.2.150	BOSS ADAPTOR BEND SOLVENT SOCKET	14
117.2	STRAIGHT BOSS ADAPTOR RING SEAL SOCKET	14
117.2	BOSS ADAPTORS STRAIGHT	28
117.15.90	BOSS ADAPTOR BEND SOLVENT SOCKET	14
117.15	STRAIGHT BOSS ADAPTOR RING SEAL SOCKET	14
117.15	BOSS ADAPTORS STRAIGHT	28
117.125	STRAIGHT BOSS ADAPTOR RING SEAL SOCKET	14
117.125	BOSS ADAPTORS STRAIGHT	28
119.412.15	UNIVERSAL SOIL MANIFOLD	11
120.3.2	DOUBLE BOSSED PIPE CONNECTOR DOUBLE SOCKET	11
120.4.2	FOUR-WAY BOSS PIPE DOUBLE SOLVENT SOCKET	11
120.4.15	SINGLE BOSSED PIPE CONNECTOR DOUBLE SOCKET	10
120.4.125	SINGLE BOSSED PIPE CONNECTOR DOUBLE SOCKET	10
120.412.2	FOUR-WAY BOSS PIPE DOUBLE SOLVENT SOCKET/SPIGOT	11
120.412.15	SINGLE BOSSED PIPE CONNECTOR SPIGOT	10
121.4.15	TRIPLE BOSSED PIPE CONNECTOR DOUBLE SOCKET	11
122.4.2	SELF LOCKING BOSS SEAL RING SOCKET	10
122.4.15	SELF LOCKING BOSS SEAL RING SOCKET	10
122.4.125	SELF LOCKING BOSS SEAL RING SOCKET	10
123.4	SINGLE BOSSED PIPE CONNECTOR DOUBLE SOCKET	10
124.3.2	SOCKET REDUCER	11
124.4.2	SOCKET REDUCER	11
124.4.3	SOCKET REDUCER	11
124.6.4	SOCKET REDUCER	
126.3.12	POST FORMED SOCKET	14
126.4.12	POST FORMED SOCKET	14
130.4	SOCKET PLUG	10
130.4	SOCKET PLUG	29
130.6	SOCKET PLUG	10
130.6	SOCKET PLUG	29
131.3.200	WEATHERING APRON	13
131.3	WEATHERING APRON	13
131.4.200	WEATHERING APRON	13
131.4	WEATHERING APRON	13

Code	Product Description	Page No.
131.6	WEATHERING APRON	13
132.4	PVC-U CAULKING BUSH	14
135.3	ACCESS DOOR	9
135.4	ACCESS DOOR	9
135.6	ACCESS DOOR	9
136.3	ACCESS CAP	9
136.4	ACCESS CAP	9
136.6	ACCESS CAP	9
137.3	ACCESS PIPE CONNECTOR	9
137.4	ACCESS PIPE CONNECTOR	9
138.4	ACCESS PIPE DOUBLE SOCKET	8
139.4	ACCESS PIPE SINGLE SOCKET	8
139.6	ACCESS PIPE SINGLE SOCKET	8
140.3	TWO-PIECE PIPE BRACKET	12
140.4	TWO-PIECE PIPE BRACKET	12
140.6	TWO-PIECE PIPE BRACKET	12
142.4	PIPE BRACKET GALVANISED DRIVE-IN	12
143.3	ONE-PIECE PIPE BRACKET	12
143.4	ONE-PIECE PIPE BRACKET	12
144.4	ADJUSTABLE PIPE BRACKET PLASTIC-COATED	12
149.16.00	WEATHERING SLATES	13
149.18.22	WEATHERING SLATES	13
149.24.22	WEATHERING SLATES	13
150.3	VENT COWL	13
150.4	VENT COWL	13
150.6	VENT COWL	13
152.4	DUCT COWL	13
152.6	DUCT COWL	13
153.3	AUTOMATIC AIR ADMITTANCE VALVE	13
153.4	AUTOMATIC AIR ADMITTANCE VALVE	13
190.3	THERMAL MOVEMENT LIMITER	12
190.4	THERMAL MOVEMENT LIMITER	12
190.6	THERMAL MOVEMENT LIMITER	12
191.3	INTERMEDIATE SUPPORT BRACKET	12
191.4	INTERMEDIATE SUPPORT BRACKET	12
191.6	INTERMEDIATE SUPPORT BRACKET	12
200.2.30	WASTE PIPE	31
200.2.40	WASTE PIPE	31
200.15.30	WASTE PIPE	31
200.15.40	WASTE PIPE	31
200.125.30	WASTE PIPE	31
200.125.40	WASTE PIPE	31
201.2.91	SWEPT BEND DOUBLE SOCKET	32
201.2.135	SWEPT BEND DOUBLE SOCKET	32
201.2.165	SWEPT BEND DOUBLE SOCKET	32
201.15.91	SWEPT BEND DOUBLE SOCKET	32
201.15.135	SWEPT BEND DOUBLE SOCKET	32
201.15.165	SWEPT BEND DOUBLE SOCKET	32
201.125.91	SWEPT BEND DOUBLE SOCKET	32
201.125.135	SWEPT BEND DOUBLE SOCKET	32
201.125.165	SWEPT BEND DOUBLE SOCKET	32
202.15.91	KNUCKLE BEND DOUBLE SOCKET	32

Code	Product Description	Page No.
202.125.91	KNUCKLE BEND DOUBLE SOCKET	32
204.2.91	SWEPT TEE ALL SOCKET	32
204.2.135	SWEPT TEE ALL SOCKET	32
204.15.91	SWEPT TEE ALL SOCKET	32
204.15.135	SWEPT TEE ALL SOCKET	32
204.125.91	SWEPT TEE ALL SOCKET	32
204.125.135	SWEPT TEE ALL SOCKET	32
206.2.91	SWEPT CROSS ALL SOCKET	32
206.2.135	SWEPT CROSS ALL SOCKET	32
206.15.91	SWEPT CROSS ALL SOCKET	32
207.2.92	SPIGOT/SOCKET BENDS	32
207.2.135	SPIGOT/SOCKET BENDS	32
207.15.92	SPIGOT/SOCKET BENDS	32
207.15.135	SPIGOT/SOCKET BENDS	32
207.15.150	SPIGOT/SOCKET BENDS	32
207.125.92	SPIGOT/SOCKET BENDS	32
207.125.135	SPIGOT/SOCKET BENDS	32
207.125.150	SPIGOT/SOCKET BENDS	32
209.2	SEAL RING ADAPTOR	31
210.2	STRAIGHT COUPLER DOUBLE SOCKET	31
210.15	STRAIGHT COUPLER DOUBLE SOCKET	31
210.125	STRAIGHT COUPLER DOUBLE SOCKET	31
211.2	UNION DOUBLE SOCKET	31
211.15	UNION DOUBLE SOCKET	31
211.125	UNION DOUBLE SOCKET	31
212.2	200 WASTE TO MALE IRON	35
212.15	200 WASTE TO MALE IRON	35
212.125	200 WASTE TO MALE IRON	35
213.2	200 WASTE TO FEMALE IRON	36
213.15	200 WASTE TO FEMALE IRON	36
213.125	200 WASTE TO FEMALE IRON	36
216.2	200 WASTE TO MALE IRON	36
216.15	200 WASTE TO MALE IRON	36
216.125	200 WASTE TO MALE IRON	36
217.2	200 WASTE TO FEMALE IRON	36
217.15	200 WASTE TO FEMALE IRON	36
217.125	200 WASTE TO FEMALE IRON	36
218.15	REVERSE NUT ADAPTOR	35
218.125	REVERSE NUT ADAPTOR	35
223.2.15	LEVEL INVERT TAPER	33
223.2.125	LEVEL INVERT TAPER	33
223.15.125	LEVEL INVERT TAPER	33
224.2.15	SOCKET REDUCER	33
224.2.125	SOCKET REDUCER	33
224.15.125	SOCKET REDUCER	33
225.2	EXPANSION COUPLER SEAL RING AND SOLVENT SOCKET	31
225.15	EXPANSION COUPLER SEAL RING AND SOLVENT SOCKET	31
225.125	EXPANSION COUPLER SEAL RING AND SOLVENT SOCKET	31
226.2	POST FORMED SOCKET	35
227.2	SPIGOT SOCKET COUPLER	31
227.15	SPIGOT SOCKET COUPLER	31
227.125	SPIGOT SOCKET COUPLER	31

Index

Code	Product Description	Page No.
231.2	WEATHERING APRON	33
232	CAULKING BUSH	35
237.2	ACCESS PLUG	33
237.15	ACCESS PLUG	33
237.125	ACCESS PLUG	33
240.2	PIPE FIXING CLIP	33
240.15	PIPE FIXING CLIP	33
240.125	PIPE FIXING CLIP	33
242.2	EXPANSION FITTING FIXING CLIP	33
242.15	EXPANSION FITTING FIXING CLIP	33
242.125	EXPANSION FITTING FIXING CLIP	33
250.2	VENT COWL	34
253.2	AUTOMATIC AIR ADMITTANCE VALVE	34
279.432	TRAPPED FLOOR GULLY	34
281.43	TRAPPED FLOOR GULLY	34
281.64	TRAPPED FLOOR GULLY	34
282.6	FLOOR GULLY INLETS	34
283.6	FLOOR GULLY INLETS	34
284.6	SEALED GULLY RAISING PIECE	34
285.6	SEALED GULLY RAISING PIECE	34
300.2.30	WASTE PIPE	39
300.15.30	WASTE PIPE	39
300.125.30	WASTE PIPE	39
301.2.91	SWEPT BEND DOUBLE SOCKET	39
301.2.135	SWEPT BEND DOUBLE SOCKET	39
301.15.91	SWEPT BEND DOUBLE SOCKET	39
301.15.135	SWEPT BEND DOUBLE SOCKET	39
301.125.91	SWEPT BEND DOUBLE SOCKET	39
301.125.135	SWEPT BEND DOUBLE SOCKET	39
302.2.90	KNUCKLE BEND 90° DOUBLE SOCKET	39
302.15.90	KNUCKLE BEND 90° DOUBLE SOCKET	39
302.125.90	KNUCKLE BEND 90° DOUBLE SOCKET	39
304.2.91	SWEPT TEE 91¼°	39
304.15.91	SWEPT TEE 91¼°	39
304.125.91	SWEPT TEE 91¼°	39
307.15.90	SWIVEL ELBOW BEND 90° SINGLE SOCKET/SPIGOT	39
307.125.90	SWIVEL ELBOW BEND 90° SINGLE SOCKET/SPIGOT	39
310.2	STRAIGHT COUPLER DOUBLE SOCKET	39
310.15	STRAIGHT COUPLER DOUBLE SOCKET	39
310.125	STRAIGHT COUPLER DOUBLE SOCKET	39
311.2	TANK CONNECTOR	40
311.15	TANK CONNECTOR	40
311.125	TANK CONNECTOR	40
323.2.15	LEVEL INVERT TAPER	40
323.2.125	LEVEL INVERT TAPER	40
323.15.125	LEVEL INVERT TAPER	40
337.2	ACCESS PLUG	40
337.15	ACCESS PLUG	40
337.125	ACCESS PLUG	40
340.2	PIPE AND FITTING CLIP	40
340.15	PIPE AND FITTING CLIP	40
340.125	PIPE AND FITTING CLIP	40

Code	Product Description	Page No.
407.15.90	P TO S TRAP CONVERSION BEND	44
407.125.90	P TO S TRAP CONVERSION BEND	44
411.15	BOTTLE TRAP	43
411.125	BOTTLE TRAP	43
415.15	RESEALING BOTTLE TRAP	43
415.125	RESEALING BOTTLE TRAP	43
421.15	RESEALING BOTTLE TRAP - ADJUSTABLE TELESCOPIC	43
421.125	RESEALING BOTTLE TRAP - ADJUSTABLE TELESCOPIC	43
431.15	TUBULAR SWIVEL P TRAP	44
431.125	TUBULAR SWIVEL P TRAP	44
432.15	TUBULAR SWIVEL S TRAP	44
432.125	TUBULAR SWIVEL S TRAP	44
433.15	WASHING MACHINE HALF TRAP	45
434.15	WASHING MACHINE TRAP WITH UPSTAND	45
445.15	RUNNING TRAP	44
445.125	RUNNING TRAP	44
451.15	LOW LEVEL BATH TRAP ANTI-SYPHON C/W OVERFLOW HOSE AND CP ROSE	46
455.15	BATH TRAP WITH CLEANING EYE	45
456.15	BATH TRAP C/W OVERFLOW HOSE AND CP ROSE	46
457.15	LOW LEVEL BATH TRAP	46
459.15	LOW LEVEL BATH TRAP C/W OVERFLOW HOSE AND CP ROSE	46
482.15	SHOWER TRAP	46
483.15	SHOWER TRAP	46
484.15	SHOWER TRAP WITH 45° ADJUSTABLE WASTE	46
486.15	SHOWER TRAP WITH 45° ADJUSTABLE WASTE	46
492.4.5	90° WC TURNED CONNECTOR SOCKET OUTLET	49
495.4.5	WC STRAIGHT CONNECTOR SOCKET OUTLET	49
497.35.05	WC FRAME MANIFOLD BEND CONNECTORS FIN SEAL SPIGOT	48
497.35.14	WC FRAME MANIFOLD BEND CONNECTORS FIN SEAL SPIGOT	48
497.35.24	WC FRAME MANIFOLD BEND CONNECTORS FIN SEAL SPIGOT	48
497.35.34	WC FRAME MANIFOLD BEND CONNECTORS FIN SEAL SPIGOT	48
498.4.02	WC CONNECTORS SOCKET OUTLET	49
498.4.025	WC VARIABLE CONNECTOR VARIABLE BEND	49
498.4.90	WC CONNECTORS SOCKET OUTLET	49
499.4.05	WC MANIFOLD CONNECTORS FIN SEAL SPIGOT	48
499.4.14	WC MANIFOLD CONNECTORS FIN SEAL SPIGOT	48
499.4.24	WC MANIFOLD CONNECTORS FIN SEAL SPIGOT	48
499.4.34	WC MANIFOLD CONNECTORS FIN SEAL SPIGOT	48
499.4.90	WC CONNECTOR 90° SPIGOT OUTLET	49
500.75.40	OVERFLOW PIPE	51
501.75.91	BEND DOUBLE SOCKET	51
501.75.135	BEND DOUBLE SOCKET	51
502.75.90	BENT TANK CONNECTOR 90°	52
504.75.91	BRANCH	51
510.125	STRAIGHT COUPLER DOUBLE SOCKET	51
511.75	STRAIGHT TANK CONNECTOR	52
512.75	BSP ADAPTOR SOLVENT-WELD SOCKET AND ¾" BSP SOCKET	52
519.75	REVERSE NUT CONNECTOR	52
524.75	SOCKET REDUCER	51

Code	Product Description	Page No.
540.75	PIPE FIXING CLIP (PLASTIC)	51
590.75	TUNDISH	52
1625.110R	INTUMESCENT PIPE COLLAR	54
1625.160R	INTUMESCENT PIPE COLLAR	54
1625.200R	INTUMESCENT PIPE COLLAR	54
1625.250R	INTUMESCENT PIPE COLLAR	54
1625.55R	INTUMESCENT PIPE COLLAR	54
1625.82R	INTUMESCENT PIPE COLLAR	54
2170.3	FLAT ROOF OUTLET (LARGE)	17
2170.4	FLAT ROOF OUTLET (LARGE)	17
2171.3	DOMED ROOF OUTLET (LARGE)	17
2171.4	DOMED ROOF OUTLET (LARGE)	17
2171.4A	INVERTED ROOF OUTLET	17
2172.3	BALCONY OUTLET	18
2174.3	BALCONY OUTLET	18
2174.44	INVERTED ROOF OUTLET	17
2180.2	FLAT ROOF OUTLET (SMALL DIAMETER)	17
2180.3	FLAT ROOF OUTLET (SMALL DIAMETER)	17
2181.2	DOMED ROOF OUTLET (SMALL DIAMETER)	17
2181.3	DOMED ROOF OUTLET (SMALL DIAMETER)	17
9100.250SW	TERRAIN ACCESSORIES - LIQUID WELD	54
9100.500SW	TERRAIN ACCESSORIES - LIQUID WELD	54
9101.250CF	TERRAIN ACCESSORIES - CLEANING FLUID	54
9104.3	PACKING PIECE	54
9104.4	PACKING PIECE	54
9104.6	PACKING PIECE	54
9105.5	HOLE MARKING TEMPLATE	54
9113	MANIFOLD SEALING INSERT	53
9114	MANIFOLD PLUG (SPARE)	53
9115	TOGGLE BOLT	54
9116.4	SPARE SEAL RINGS (SOIL)	53
9116.6	SPARE SEAL RINGS (SOIL)	53
9119.8	SPARE SEAL RINGS (SOIL)	53
9120	SPARE SEAL RINGS (SOIL)	53
9124	WC PAN SEAL (SOIL)	53
9132.2	SPARE SEAL RING (WASTE)	53
9132.15	SPARE SEAL RING (WASTE)	53
9132.125	SPARE SEAL RING (WASTE)	53
9136.250L	TERRAIN ACCESSORIES - LUBRICANT	54
9136.500L	TERRAIN ACCESSORIES - LUBRICANT	54
9149	SPARE SEAL RINGS (SOIL)	53
9300.4	TERRAIN P.A.P.A.	55
9301.34	TERRAIN PLEURA 100	55
9301.253	TERRAIN PLEURA 50	55
9980	SPARE GRID FOR DOMED ROOF OUTLET	18
9981	SPARE GRID FOR FLAT ROOF OUTLET	18
9990	SPARE GRID FOR BALCONY OUTLET	18
9995.3	CAP FOR BALCONY OUTLET	18
100P.3.30	SOIL PIPE	23
100P.3.40	SOIL PIPE	23
100P.4.30	SOIL PIPE	23
100P.4.40	SOIL PIPE	23

Code	Product Description	Page No.
100P.6.30	SOIL PIPE	23
100P.6.40	SOIL PIPE	23
101D.4.92	DOUBLE SOCKET BEND	27
101P.3.92	SWEPT BEND SPIGOT/SOCKET	23
101P.4.92	SWEPT BEND SPIGOT/SOCKET	23
101P.4.112	SWEPT BEND SPIGOT/SOCKET	23
101P.6.92	SWEPT BEND SPIGOT/SOCKET	23
103P.4.92	ACCESS BEND SINGLE SOCKET	27
104AS.6.135	SINGLE EQUAL BRANCH - NO WASTE BOSS CONNECTIONS	6
104E.4.92	BRANCH SOCKET OUTLET	25
104E.4.135	SINGLE BRANCH SOCKET OUTLET	25
104E.412.92	SINGLE EQUAL BRANCH VARIABLE BOSS	26
104P.3.92	SINGLE BRANCH SPIGOT OUTLET	24
104P.3.135	SINGLE EQUAL BRANCH PLAIN	25
104P.4.92	SINGLE BRANCH SPIGOT OUTLET	24
104P.4.112	SINGLE BRANCH SPIGOT OUTLET	24
104P.4.135	SINGLE EQUAL BRANCH PLAIN	25
104P.6.92	SINGLE BRANCH SPIGOT OUTLET	24
104P.6.135	SINGLE EQUAL BRANCH PLAIN	25
104P.8.135	ALL SOCKET BRANCH EQUAL	20
104P.10.135	ALL SOCKET BRANCH EQUAL	20
104P.64.92	SINGLE BRANCH UNEQUAL SPIGOT OUTLET	24
104P.64.135	SINGLE BRANCH UNEQUAL SPIGOT OUTLET	24
104P.84.135	SINGLE BRANCH SPIGOT OUTLET UNEQUAL	21
104P.86.135	SINGLE BRANCH SPIGOT OUTLET UNEQUAL	21
104P.106.135	SINGLE BRANCH SPIGOT OUTLET UNEQUAL	21
104P.108.135	SINGLE BRANCH SPIGOT OUTLET UNEQUAL	21
105P.3.92	ACCESS BEND SINGLE EQUAL BRANCH SINGLE OUTLET	27
105P.4.92	ACCESS BEND SINGLE EQUAL BRANCH SINGLE OUTLET	27
106E.490.12	CORNER BOSS BRANCH	25
106P.4.92	DOUBLE EQUAL BRANCH SPIGOT OUTLET	26
106P.490.92	CORNER BRANCH SPIGOT OUTLET	25
107P.3.135	SWEPT BEND SPIGOT/SOCKET	23
107P.4.025	ADJUSTABLE BEND SPIGOT OUTLET	26
107P.4.92	TIGHT RADIUS BEND SPIGOT/SOCKET	23
107P.4.135	SWEPT BEND SPIGOT/SOCKET	23
107P.4.VAR	2 PART VARIABLE BEND	24
107P.6.135	SPIGOT SOCKET BENDS	6
107P.6.135	SWEPT BEND SPIGOT/SOCKET	23
107P.8.135	SPIGOT SOCKET BEND	20
107P.10.135	SPIGOT SOCKET BEND	20
110P.3	STRAIGHT COUPLER DOUBLE SOCKET	23
110P.4	STRAIGHT COUPLER DOUBLE SOCKET	23
110P.6	STRAIGHT COUPLER DOUBLE SOCKET	23
110P.8	STRAIGHT COUPLER	20
110P.10	STRAIGHT COUPLER	20
111P.3	PIPE END SOCKET/SPIGOT	23
111P.4	PIPE END SOCKET/SPIGOT	23
112P.4.2	STRAP-ON BOSS	28
112P.4.15	STRAP-ON BOSS	28
112P.4.125	STRAP-ON BOSS	28
115P.4	ADAPTOR SADDLES	14

Index

Code	Product Description	Page No.
115P.4	ADAPTOR SADDLES	28
119P.4.15	UNIVERSAL SOIL MANIFOLD	29
120P.4.15	TRIPLE BOSS COLLAR	29
120P.412.2	FOUR-WAY BOSS PIPE PUSH-FIT SOCKET/SPIGOT	29
123P.3	SHORT BOSSED PIPE	28
123P.4	SHORT BOSSED PIPE	28
123P.312	82MM BOSS PIPE RING SEAL	29
124P.3.2	LEVEL INVERT TAPER	28
124P.4.2	LEVEL INVERT TAPER	28
124P.4.3	LEVEL INVERT TAPER	28
124P.6.4	LEVEL INVERT TAPER	28
124P.8.4	REDUCERS	21
124P.8.6	REDUCERS	21
124P.10.4	REDUCERS	21
124P.10.6	REDUCERS	21
124P.10.8	REDUCERS	21
136P.3	ACCESS PIPE AND COVER SINGLE SOCKET	27
136P.4	ACCESS PIPE AND COVER SINGLE SOCKET	27
136P.6	ACCESS PIPE AND COVER SINGLE SOCKET	27
139P.3	ACCESS PIPE AND COVER SINGLE SOCKET	26
139P.4	ACCESS PIPE AND COVER SINGLE SOCKET	26
139P.6	ACCESS PIPE AND COVER SINGLE SOCKET	26
139P.8	ACCESS PIPE AND COVER	21
139P.10	ACCESS PIPE AND COVER	21
411AS.15	BOTTLE TRAP ANTI-SYPHON	43
411AS.125	BOTTLE TRAP ANTI-SYPHON	43
411T.15	BOTTLE TRAP - ADJUSTABLE TELESCOPIC	43
411T.125	BOTTLE TRAP - ADJUSTABLE TELESCOPIC	43
421AS.15	BOTTLE TRAP ANTI-SYPHON - ADJUSTABLE TELESCOPIC	43
421AS.125	BOTTLE TRAP ANTI-SYPHON - ADJUSTABLE TELESCOPIC	43
431AS.15	TUBULAR SWIVEL P TRAP ANTI-SYPHON	44
431AS.125	TUBULAR SWIVEL P TRAP ANTI-SYPHON	44
431T.15	TUBULAR SWIVEL P TRAP - ADJUSTABLE TELESCOPIC	44
431T.125	TUBULAR SWIVEL P TRAP - ADJUSTABLE TELESCOPIC	44
431TAS.15	TUBULAR SWIVEL P TRAP ANTI-SYPHON - ADJUSTABLE TELESCOPIC	44
431TAS.125	TUBULAR SWIVEL P TRAP ANTI-SYPHON - ADJUSTABLE TELESCOPIC	44
433AS.15	WASHING MACHINE HALF TRAP ANTI-SYPHON	45
434AS.15	WASHING MACHINE TRAP ANTI-SYPHON WITH UPSTAND	45
445AS.15	RUNNING TRAP ANTI-SYPHON	45
445AS.125	RUNNING TRAP ANTI-SYPHON	45
491P.4.90	LONG 90° WC CONNECTOR FIN SEAL	48
493P.00	EXTENSION 200MM	48
494P1.4.00	40MM OFFSET WC CONNECTOR FIN SEAL	47
494P2.4.00	12MM OFFSET WC CONNECTOR FIN SEAL	47
495P.4.90	90° WC CONNECTOR WITH BOSS FIN SEAL	48
496P.4.90	SWAN NECK WC CONNECTOR 90° FIN SEAL	47
498P.4.030	SWIVEL CONNECTOR 0-30° FIN SEAL	47
499P.4.00	STRAIGHT WC CONNECTOR FIN SEAL	47
499P.4.90	90° WC CONNECTOR FIN SEAL BEND	47
499P.4.104	14° WC CONNECTOR FIN SEAL SPIGOTS	47
4DW200	ADAPTOR TO UNDERGROUND DRAIN	35

Code	Product Description	Page No.
4DW3	ADAPTOR TO UNDERGROUND DRAIN	14
6592/DWW	ACCESS DOOR WITH TEST NIPPLE	9
6592/DWW	ACCESS DOOR WITH TEST NIPPLE	27
F497.35.09	WC FRAME MANIFOLD BEND CONNECTORS FIN SEAL SPIGOT	48
F497.35.18	WC FRAME MANIFOLD BEND CONNECTORS FIN SEAL SPIGOT	48
F497.35.29	WC FRAME MANIFOLD BEND CONNECTORS FIN SEAL SPIGOT	48

Terrain Above Ground



Polypipe Terrain

New Hythe Business Park
College Road
Aylesford
Kent
ME20 7PJ
United Kingdom
Tel: +44 (0)1622 795200
Fax: +44 (0)1622 716796

commercial@polypipe.com